VIKING COMBI

VIKING SERIES | Air and Water Heater



Viking Combi Heater

INSTALLATION, OPERATION, AND SERVICE INSTRUCTIONS

2+1 year warranty at: www.wallas.fi/takuu

Safety - Safety Instructions	1
Technical information - Supplies and accessories	2
Technical information - Technical information	3
Technical information - Operation description	4
Technical information - Things to note before Installation	5
Installation - Fastening the device	6
Installation - Electrical connections	7
Installation - Electrical connections B	8
Installation - Water connections	10
Installation - Warm air ducting	13
Installation - Bleeding and filling coolant ducting	14
Installation - First time start up procedure	17
Exhaust gas connections - Exhaust gas connections coaxial 2460, 2467, 5400	24
Exhaust gas connections - Closable lead-through 2460	26
Exhaust gas connections - Side lead-through 2467	27
Exhaust gas connections - Stern lead-through 5400	27
Exhaust gas connections - Insulation kit	28
Exhaust gas connections - Drainage lock 2471	29
Fuel connections - Fuel connections	30
Fuel connections - Fixed tank connection 30011	31
Fuel connections - Separate tank connection	32
Fuel connections - Solenoid valve	33
Fuel connections - Tank external filters	34
Fuel connections - Selecting the fuel	35
Operation - Device operation	36
Control Panel - Control Panel Installation	38
Control Panel - 3008 Control Panel basic features Combi	39
Control Panel - Wallas Remote application and Control Panel connection for Combi	47
Control Panel - Software update	53
Control Panel - Error Codes	54
Important information - Installation check list	56
Important information - Maintenance recommendations	58
Important information - Warranty terms	59
Important information - Disclaimers	61

Safety Instructions

Important Safety Instructions

<p>This manual has information on product safety and instructions to reduce risk of accidents and injuries.</p>
<p>This heater (hereinafter also referred as "unit") is designed and intended for recreational use.</p>
<p>We recommend having a Wallas-Marin professional install our products to avoid improper installation that can cause injury or property damage.</p>
<p>Installation instructions in this manual and country-specific requirements must be followed.</p>
<p>It is the responsibility of the owner and the installer to determine which requirements and standards apply to specific installations.</p>
<p>Wallas-Marin offers a 2+1 year/2000 hour warranty. The warranty is not valid if the unit has not been installed according to the manual or the country-specific regulations have not been followed.</p>
<p>Do not repair, replace or remove any part of the unit unless specifically recommended in the manual. All other servicing should be done by an authorized Wallas-Marin Distributor or Service Center.</p>
<p>This unit is not intended for use by persons (including children) with reduced physical, sensory or mental capabilities (that could affect a safe handling of the product), or lack of experience and knowledge, unless they have been given supervision or instruction concerning use of the appliance by a person responsible for the safety.</p>
<p>Wallas-Marin reserves the right to change or improve its products, and to modify appearances and specifications without notice.</p>

Wallas-Marin Oy

Käärkatu 4

20780 Kaarina, Finland

www.wallas.com

Supplies and accessories

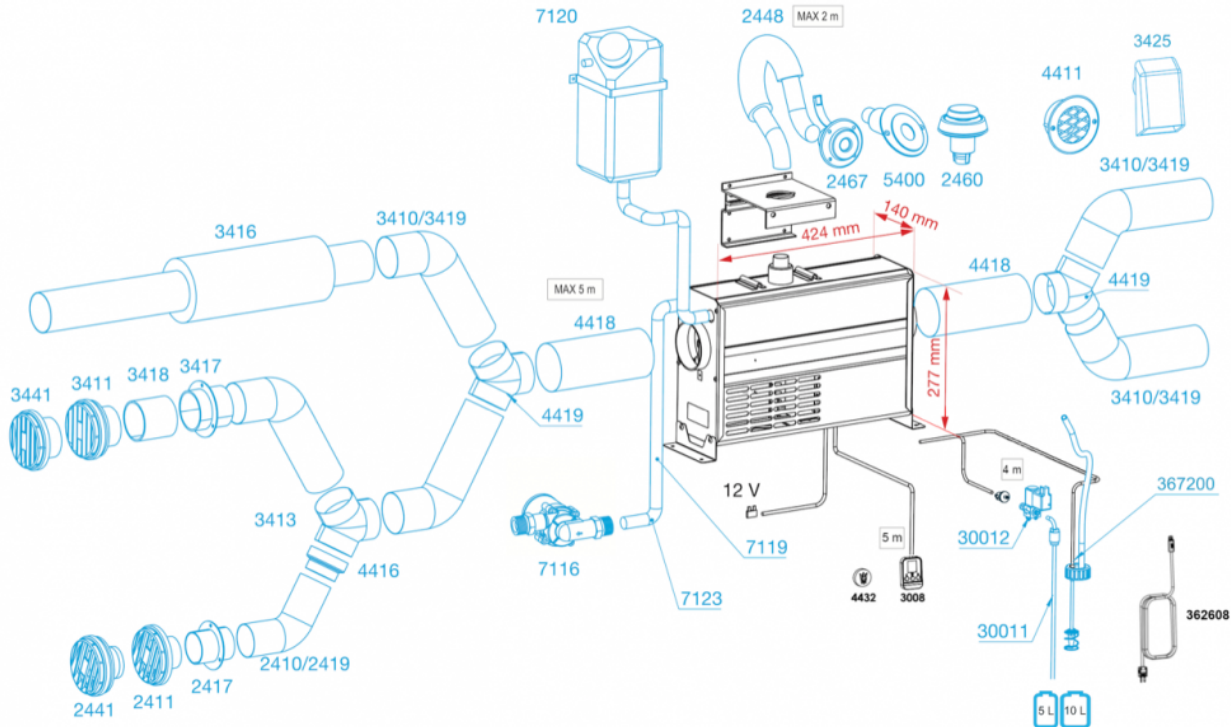

Standard delivery includes Diesel heater, Fuel hose (4m), Power cable (4m), mounting plate, control panel (3008), wired thermo sensor (362608) and wireless temperature beacon (4432).

2410 Warm air duct, \varnothing 60 mm
2411 Warm air ventilation grill, \varnothing 60 mm
2417 Bulkhead lead through, \varnothing 60 mm
2419 Insulated warm air duct, \varnothing 60 mm
2441 Warm air ventilation grill, \varnothing 60 mm, white
2448 Coaxial exhaust hose, \varnothing 28 / 45 mm
2460 Sealable deck lead-through
2467 Coaxial hull exhaust lead-through, \varnothing 28 / 45 mm
3008 Advanced control panel for XP400
3410 Warm air duct, \varnothing 75 mm
3411 Warm air ventilation grill, \varnothing 75 mm
3413 Warm air 3-way divider, \varnothing 75 mm
3416 Silencer, \varnothing 75 mm
3417 Bulkhead lead through, \varnothing 75 mm
3418 Duct extension, \varnothing 75 mm
3419 Insulated warm air duct, \varnothing 75 mm

3414 Duct adapter, \varnothing 75/90 mm (not in the picture)

3425 Water protected inlet grill, \varnothing 75 mm
3441 Warm air ventilation grill, \varnothing 75 mm, white
30011 Tank fitting / diesel
30012 Magnetic solenoid valve 12V/0,5 A
362608 Wired thermo sensor
367200 Lead through kit for separate tank
4411 Intake grill, \varnothing 75 mm
4416 Duct adapter, \varnothing 60/75 mm
4418 Warm air duct, \varnothing 90 mm
4419 Intake grill, \varnothing 90 mm
4432 Wireless temperature beacon
5400 Stern lead-through, \varnothing 28 / 45 mm
7116 Circulation pump 5W with wire
7119 Waterhose 19 mm EPDM fiber reinforc.
7120 Expansion tank 3 l
7123 19 mm EPDM 90 deg angle 15x15 cm

4414 Duct adapter, \varnothing 60/75 mm (not in the picture)
4417 Warm air 3-way divider, \varnothing 90 mm (not in the picture)

Technical information

Fuel	Diesel oil, light furnace oil, HVO-fuel HVO EN 15940, B10 EN 16734, D20/30 EN 16709
Operating voltage	12 V DC
Fuel consumption	0,10 - 0,25 l/h (3,3 - 8,5 oz/h)
Heating power	950 W-2,5 kW (3,200 - 8,500 BTU)
Air	50-90 %
Water	10-40 %
Power consumption	0,4 - 2,6 A (5,0 A Boost)
Dimensions (L x H x W)	140 x 424 x 277 mm (5 1/2" x 16 11/16" x 10 7/8")
Weight	12 kg (26 lbs)
Maximum permitted length of exhaust pipe	2 m
Maximum permitted length of fuel hose	8 m
Maximum permitted length of outlet air duct	5 m
Maximum permitted length of inlet air duct	2 m
Minimum area of the replacement air opening	100 cm ²
Warm air connection	90 mm
Fresh air connection	90 mm
Water connection	19 mm
Connections	Solenoid valve Remote control Water pump
Suitable Exhaust gas lead-throughs	2467, 2460, 5400
Recommended usage temperature	-15 --+30 Celsius Mandatory: Check your local fuel tolerance for freezing temperatures.

Due to physical laws of thermodynamics, Wallas-Marin announces measured values with 10 % tolerance.

The values are defined in Wallas-reference measurement point with maximum ducting lengths. All tubes include four 90° bends.

Operation description

Viking Combi heater is a forced air diesel heater without an exposed flame. The heater takes combustion air from outside the boat through the outer coaxial pipe and forces exhaust out through the inner coaxial pipe. The coaxial pipe connects to a common through hull fitting that allows both inlet air and exhaust to pass separately. This process improves efficiency, wind resistance and lowers the minimum power level, while cooling the exhaust system.

In addition to forced air heating, Viking Combi has a coolant system that warms up water simultaneously. Combi's double function heat exchanger warms up the cabin and removes any fog from the windshield with heated air while providing warm water for the boiler.

Fresh make up air is taken from desired areas with air intake ducting e.g. from outside of the boat, inside the cabin or blended. This enables good air circulation and cabin air replacement. Diesel engine compartment installations are supported by the separate makeup air intake ducts, keeping the makeup air away from any smells or noxious engine fumes. The heat generated by forced air fuel combustion, is transferred to the circulation air and water by a heat exchanger. The heating power can be adjusted with a thermostat by setting a desired target room temperature and the air ventilation volume can be maximized by using the Air Boost Mode for quick defrosting and drying. The heated air is circulated through the cabin through the warm air ducting. In hot and/or humid conditions, these heating units can also be used for simple fresh air ventilation and circulation.

When starting the device, the glow plug ignites the pumped fuel in the burner bowl. The glow/start and shut down sequences are factory programmed, starts and stops are automatically controlled. The fuel pump inside the heater case regulates the fuel feed and the system electronics control both the fuel and air mixture to maintain the ideal clean burning process. The temperature sensor inside the burner recognizes the ignition and lights up the red signal light to indicate a successful start. When stopping the device, an automatic cooldown process takes place. This process cleans the burner, purging any unburned fuel.

The Wallas heaters are completely made of the best corrosion resistant materials for marine conditions.

Things to note before Installation

Heater installation

Country specific regulations shall be followed in any installation. The warranty of products is valid only in installations that are done according to this manual. Wallas recommends that the device be installed by an authorized Wallas service shop or professional installer.

Selecting the installation location

The device shall be installed into a dry space in a protected location. The device must be mounted to a solid surface. When installing, please note that the device needs to be removable for servicing. Connections and location should be made so that the device can be easily disconnected for removal. For maintenance, it is recommend (not mandatory) to leave 200 mm (7 7/8") empty space below the heater for the removal of the bottom cover of the heater.

The heater should be installed vertically level when the boat is on an even keel. The static inclination must not exceed 5°. While the device will tolerate being temporarily tilted to a steep angle (even for some hours), the burner will not yield optimal performance if it is constantly inclined.

Select the place of installation to allow a minimum amount of bending in the warm air ducting. Avoid installing the heater and control panel in the immediate vicinity of any potential water intrusion. If possible, install the control panel on a vertical surface.

Installation of pipes, hoses and cables

Power cables, warm air and fuel hoses must be protected in locations where they are susceptible to mechanical damage due to sharp edges or heat. All cables and hoses should have a fluid precluding "drip loop" to prevent water or other fluids from following wires or hoses to the heater.

Installation space

The device can be installed within the heated space or outside of it. If located in an unheated area, heating performance can be improved by installing the an intake air tube to the heated space (warm return air). If located inside the heated area, air refreshing performance can be improved by installing the an intake air tube to the outside air (cold, dry fresh air to be heated). A blend of return air and fresh air for makeup air is usually optimal.

Do not install the heater to a space which may contain gasoline fumes!

Fastening the device

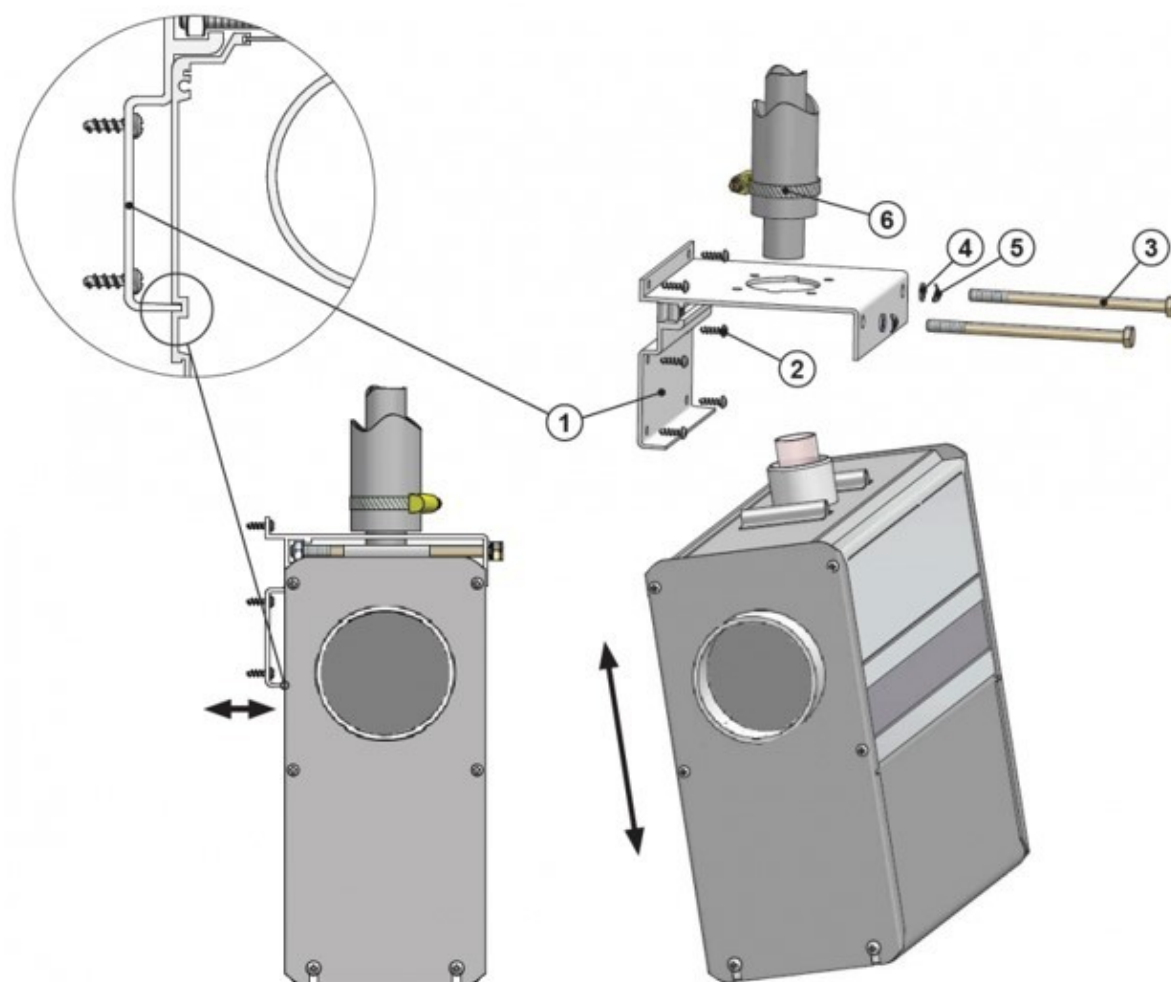

Fastening the device

Fix the mounting plate (1) with screws (2) to a suitable place and check that the bottom of the heater is in horizontal position. Lift the heater into the installation plate and lock the device with the mounting bolts (3). There has to be a washer (4) and a corrugated base plate (5) under the head of the screw. Be sure that the edge of the mounting plate will lock to the slot in the side profile of the heater. Connect the exhaust gas pipe with a hose clamp (6).

Other things to note

When installing the device to a metal-hulled boat ensure that the device, the exhaust lead-through, the fuel connection, the control panel and all other parts are insulated from the hull of the boat. Insulation must be done to prevent electrochemical corrosion and to prevent the voltage transmission from the hull to the device or vice versa during possible electrical fault situations.

Electrical connections

Safety instructions for wiring the heater:

- Make sure that electrical cables are not damaged. Avoid: chafing, kinking, jamming or exposure to heat.
- Electrical connections and ground connections must be free of corrosion and firmly connected.

Things to note about the connections

All connections must be arranged in the craft so that they can function perfectly under normal operating conditions. Insulate unused cable ends.

The device uses 12 V (nominal) direct current voltage. To minimize current losses, make the power cable as short as possible and avoid joining. The cross-sectional area of the cable is dependent on the length of the power cords. The cross-sectional area of the cable should be consistent all the way from the device to the battery. The maximum length of the power cord is 10 m, based on 6 AWG cable.

The cross-sectional area of the cable

Total length of the power cord (m)	Minimum cross-sectional area of the cable in square mm (US Gauge)
0-4	2,5 (13 or 12 AWG)
4-6	6 (9 or 8 AWG)
6-10	10 (7 or 6 AWG)

If a thicker cable is required, make a separate joint in the power cord. See picture "Electrical connections of the device".

Electrical connections B

Electrical connections from power system:

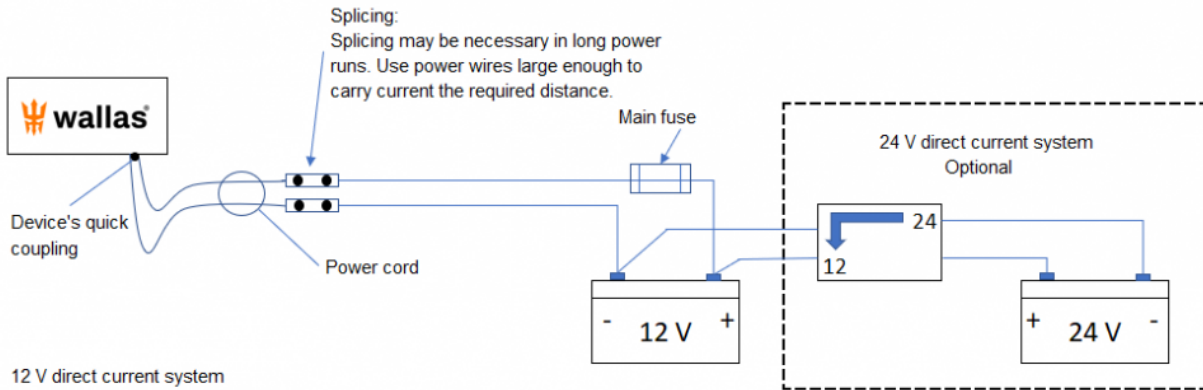

12 V direct current system

Connect the red wire of the power cord to the plus terminal of the battery and the black or blue wire to the minus terminal. A 15 A main fuse must be installed near the battery on the red plus wire of the power cord. See picture above.

24 V direct current system

If the device is to receive power from a 24 V system, always connect a charging voltage reducer and a 12 V battery before connecting the device.

Without the battery most voltage voltage reducers will not be enough on its own as it cannot generate the large amount of current the glow plug requires.

After the 12 V battery, the connection is the same as in a 12 V system. Note, if using remote wire, the remote wire also needs 12V, not 24V.



For DC DC 24/12 converter ask recommendation from your local dealer. There are major differences between them.

Checking the connection

The device consumes most power when it is started up (glowing). At this point voltage losses are also at their highest. During the glowing phase, the voltage must be at least 10 V measured at the quick coupling. See picture. If the voltage is lower than this, the device may not start.

All wires needs to be mounted with smooth bending and equipped with strain relief.

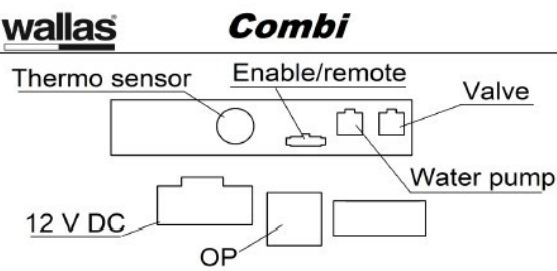
Connection points of the device:

		<p>OP (not in use)</p> <p>12 V DC Power cable</p> <p>Thermo sensor Wired Thermo sensor</p> <p>Enable/remote (not in use)</p> <p>Valve Magnetic solenoid valve cable (accessory)</p> <p>Water pump</p>
		<p>A wireless or wired thermo sensor needs to be connected if the heater is used in thermostat mode. As a primary room temperature sensor, the wireless thermostat is recommended, because it is the most accurate sensor and portable. Our recommendation is to connect the wired sensor also (even if it is not perfectly located in the cabin), as an important back up for the wireless sensor. If the battery of the wireless sensor fails, the system will automatically default to the wired sensor.</p> <p>If the heater does not have any sensors connected then room temperature monitoring is not available, the heater will go to safe mode and run only at the minimum power level.</p>
<p>Wired thermo sensor (362608)</p>	<p>Wireless sensor (4432)</p>	

Accessory installation:

For installations see page Solenoid Valve (Wallas code 30012)

Water connections

All water heating components must be installed in safe locations, where they do not cause any scalding or damage to people, animals, or surrounding materials due to excessive heat. Especially metal joints can get as hot as the coolant (max +85 °C) and can cause damage if they are positioned too close to less heat-resistant materials.

Before doing any installation or service work for the heater or water system, shut down the heater and let the system cool down to prevent possible injury or burns.

Note!

Make sure that the flow direction is correct in your installation.

Route all the water hoses so that they are rising from the lowest point to higher. This will prevent air locks from the system.

Follow the hose manufacturer's bending radius recommendations to prevent clogging or kinking.

Make sure that the water hoses are far enough from the hot places such as engine/stoves/heaters/fireplaces.

Water ducting and fuel hoses must be protected in locations where they are susceptible to mechanical damage due to sharp edges, chafing or heat.

Double check all the hose clamps and joints to prevent any leakages.

Make sure that the temperature difference between the inlet and outlet of the water is never over 10 Celsius. This ensures that the water flow through the whole system is sufficient.

The heater is designed to be used with the open header tank. The system should not be pressurized. The maximum pressure of the system 0,5 bar.

To prevent corrosion and freezing, the hot water system has to contain enough antifreeze/coolant liquid following the coolant manufacturer's recommendations.

Before first start up, or after liquid change, it is important to bleed the coolant system of air. If the system is not free of air, the system will not work as designed.

When choosing the size of a header tank make sure that volume of the tank is large enough. In coolant systems using 19 mm hose, for every 10 m of hose, a 64 °C temperature change will change coolant volume by 4 cl. In coolant systems using 21 mm hose, for every 10 m of hose, a 64 °C temperature change will change coolant volume by 5 cl.

Hosing diagram

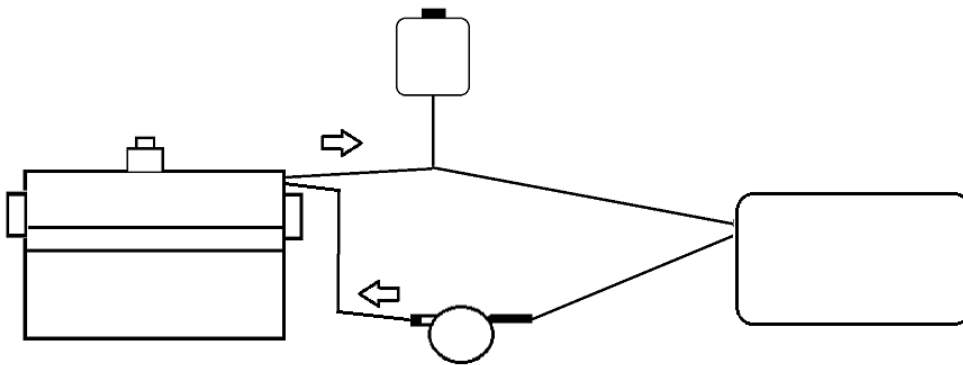
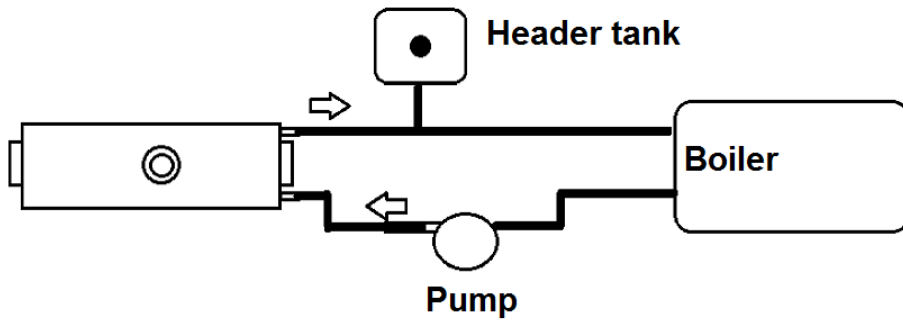

Hoses have to be rising all way around the system. Header tank needs to be uppermost part of the system. This kind of hosing makes possible air bubbles to escape through header tank and it will reduce risk of having air locks.

Correct outlet from heater.



Not allowed outlet hosing!

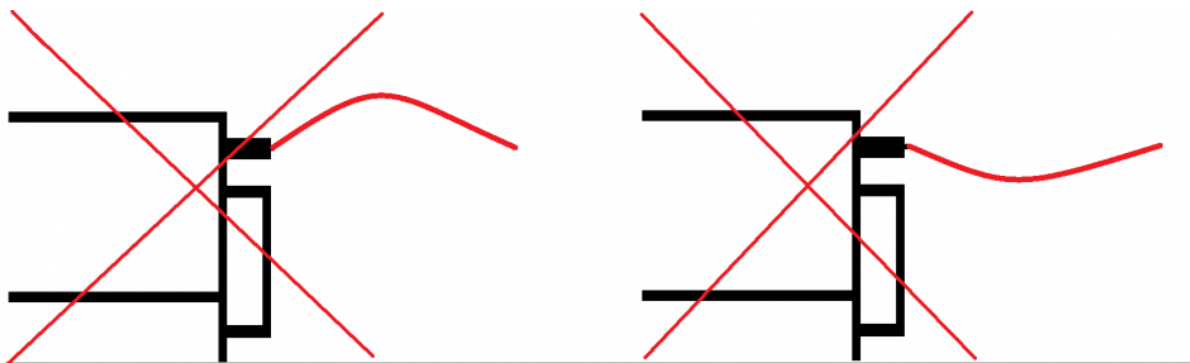

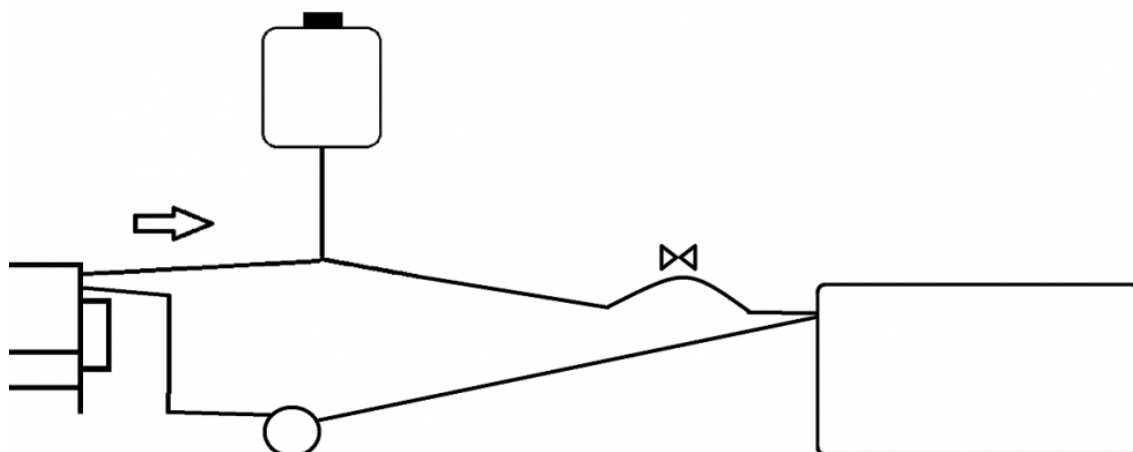

If it is not possible to install hoses as suggested, it is mandatory to install air bleed valves all parts of system where is risk for air lock.

Water pump installation

The water pump must be installed horizontally.

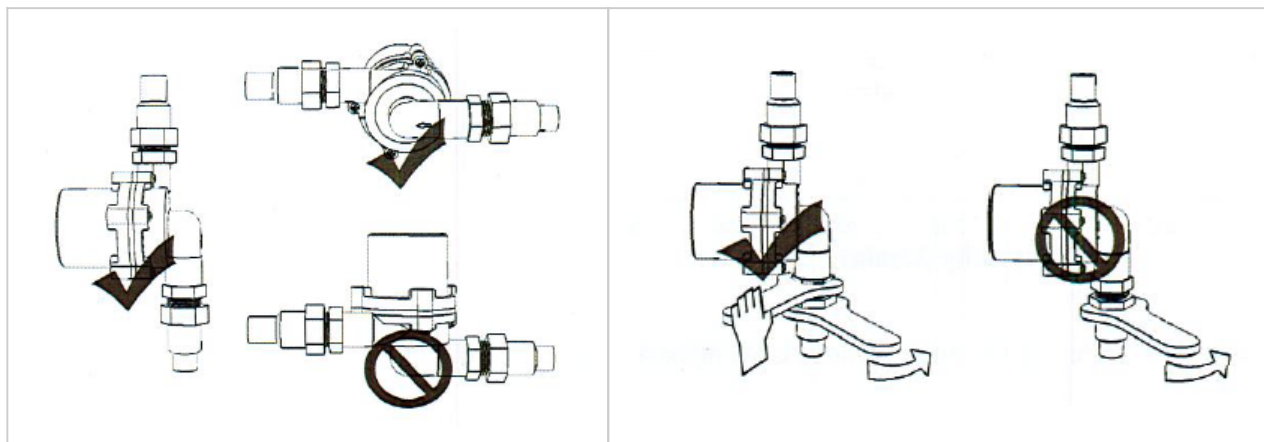

Arrow printed to the side of the pump indicates the flow direction.

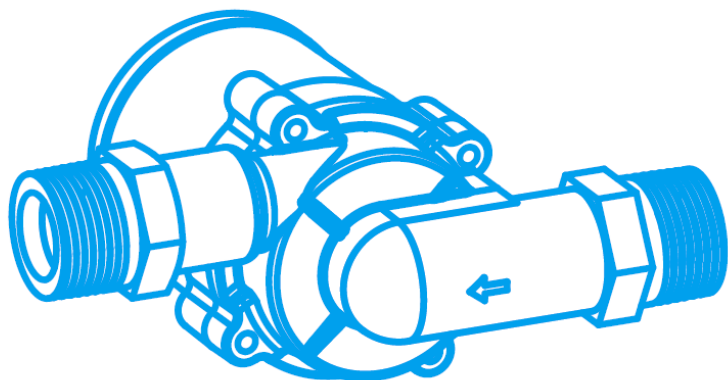

Warm air ducting

Warm air ducting of the heater

It is important to plan the proper routing of the duct and the locations of the air vents. It is good to locate the heater as near as possible to the area being heated. Avoid the use of sharp bends in the ducting and keep overall bends to a minimum.

Outlet ducting

Heated air is distributed through the boat with **3410** ø 75mm duct. Multiple outlets can be installed by adding **3413** ø 75mm “Y” fittings leading to various locations. All duct to “Y” and duct to vent connections should be clamped.

The **3411** air vents are adjustable for direction and flow and located at each duct termination point. It is important that sufficient flow is allowed by the installed vents to maintain (limit) the heater temperature. To ensure this for some applications, the adjustment flap of the vent in the bigger heated space, will be removed. Too much resistance in the ducting (too many flaps closed) and the heater may overheat and shut down.

To minimize the loss of heat energy, any long runs and/or runs in areas that do not require heating can be insulated using **3412** insulation. Insulation nearer the heater will be more effective than insulation at the far ends of duct runs.

Inlet ducting and makeup air

The heater can take air for heating (makeup air) from either the heated area (return air) or from outside the boat (fresh air). In most cases, a mixture of both is the best choice. The upper of the intake air ducts should be installed to take fresh air from outside and the lower return air from inside of the boat. Intake air grilles **4411** should be installed in the entry of the inlet ducts to preclude foreign objects from entering the heater. Protect the outside grill from splash water, spray etc. If the makeup air will be taken from the same space where the heater is installed, there is no need for the inlet air ducts, but **4413** protective grills should be present. There has to be minimum 200 cm² (32 square inches) ventilation/cooling air opening in the space where the heater is installed.

Make sure that intake hoses are installed so that there is no possibility to suck exhaust- or other fumes to the heater, it may lead carbon monoxide poisoning which has severe consequences to health or may lead to death.

Silencers

There are available silencers **3416** (75mm) and **4421** (90mm) for the air hoses. Especially if the inlet hose is taking air from inside from the sleeping space, and/or warm air outlet is blowing the air to the sleeping space the silencer is recommended to use to maximize comfort.

Silencers reduce the sound level 50-75%.



Bleeding and filling coolant ducting

It is easiest to fill ducting starting from the lowest point of installation. **If you start filling from the header tank there will be airlocks.** Filling from the lowest point takes most of the air out from the system, so this makes bleeding much easier. If there is air in the ducting heater does not work correctly.

Premix enough coolant (30% antifreeze, 70% water).

1) Install T-branch to the lowest point of coolant ducting.

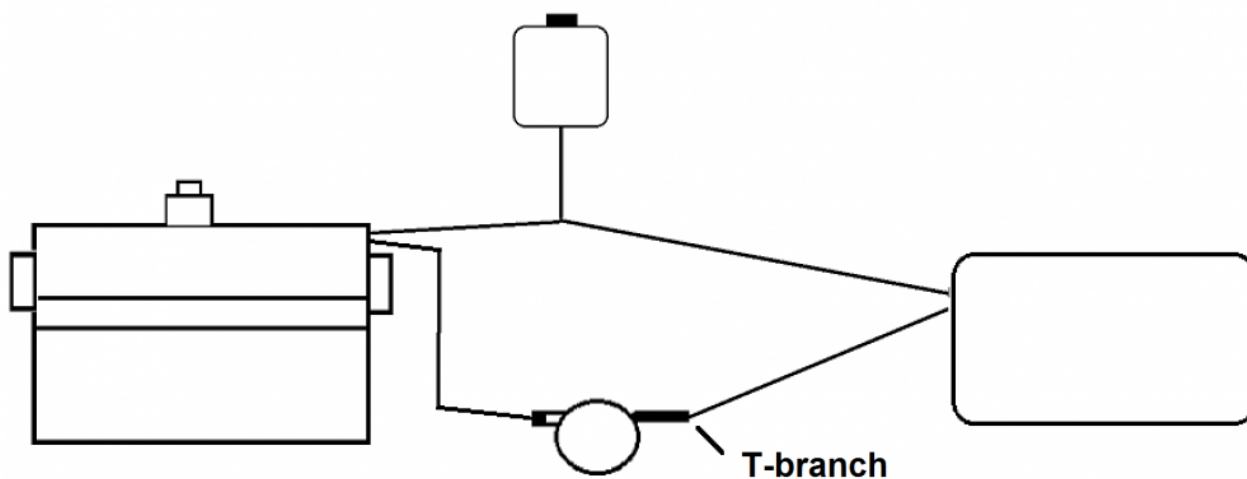

2) Connect drill pump to the free end of t-branch and close one line with hose pinching pliers.



3) Pump coolant through the drill pump until header tank starts filling.

4) Relocate pinching pliers to the another line and start pumping coolant until it reaches the header tank.



5) Unplug the drill pump's hose and plug T-branch.

First time start up procedure

System overview

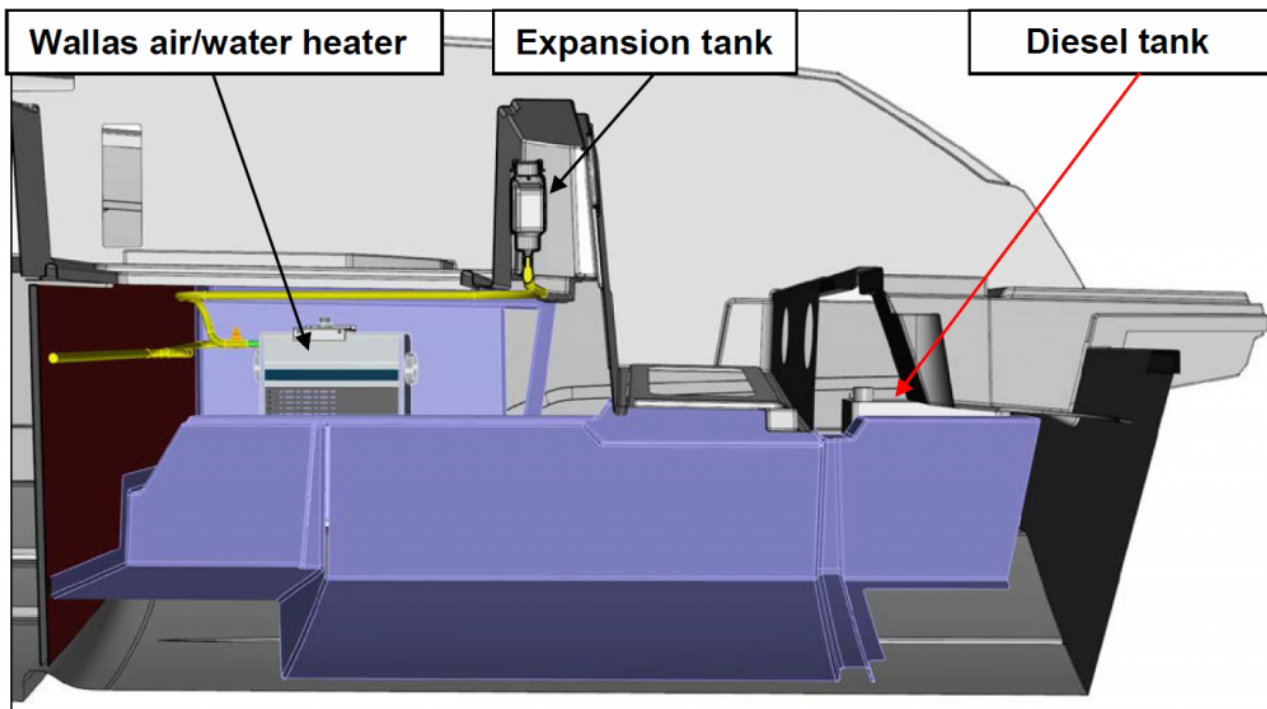
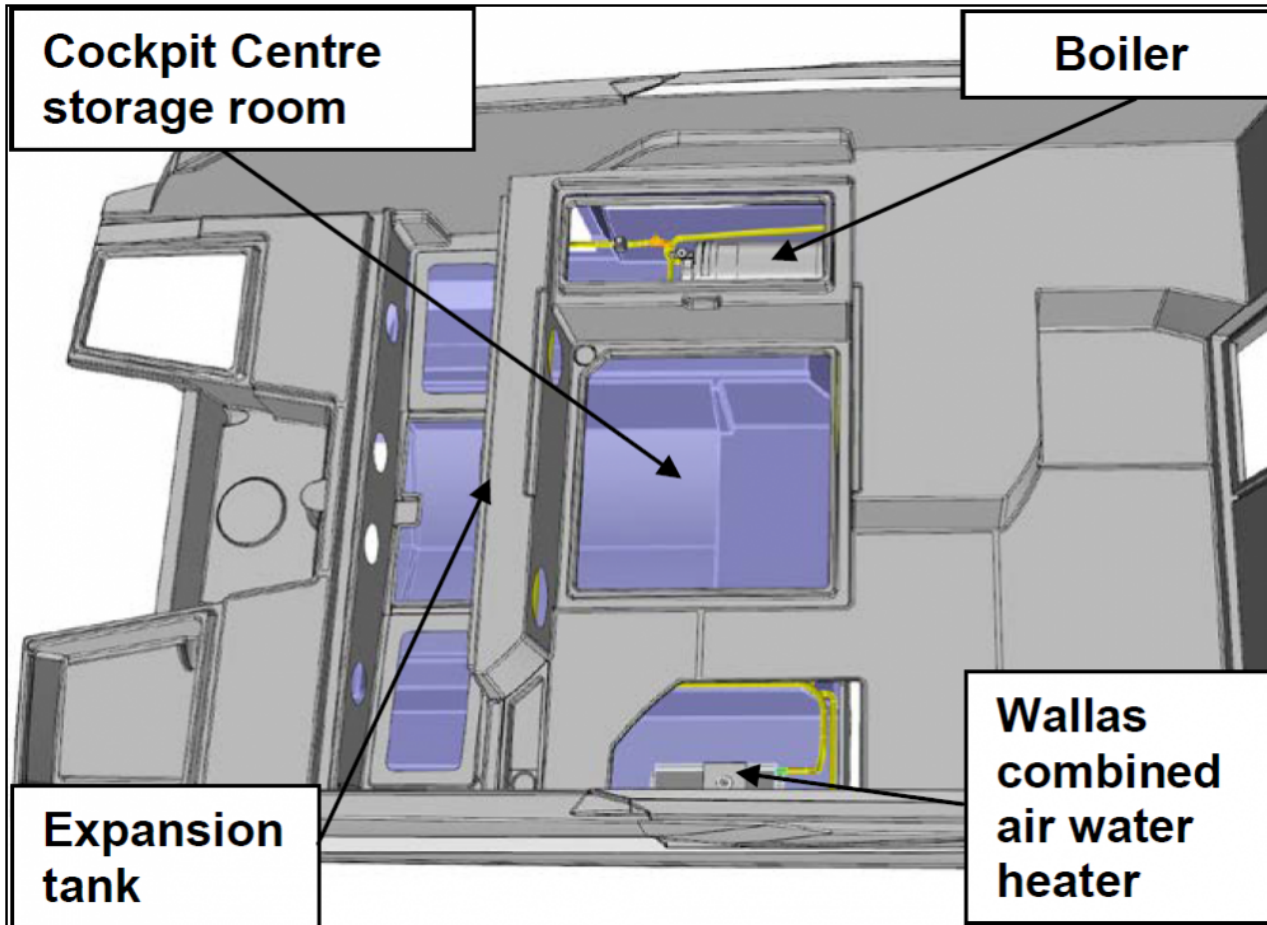

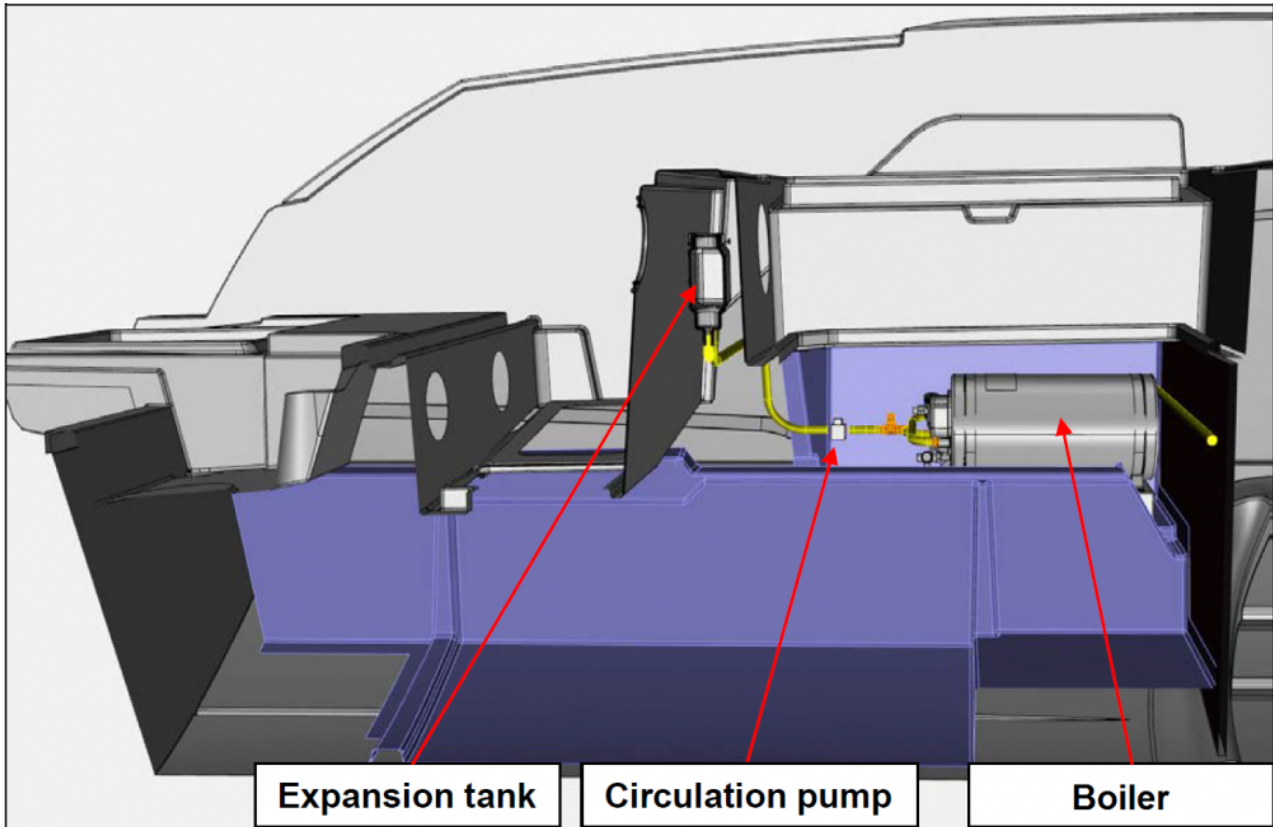

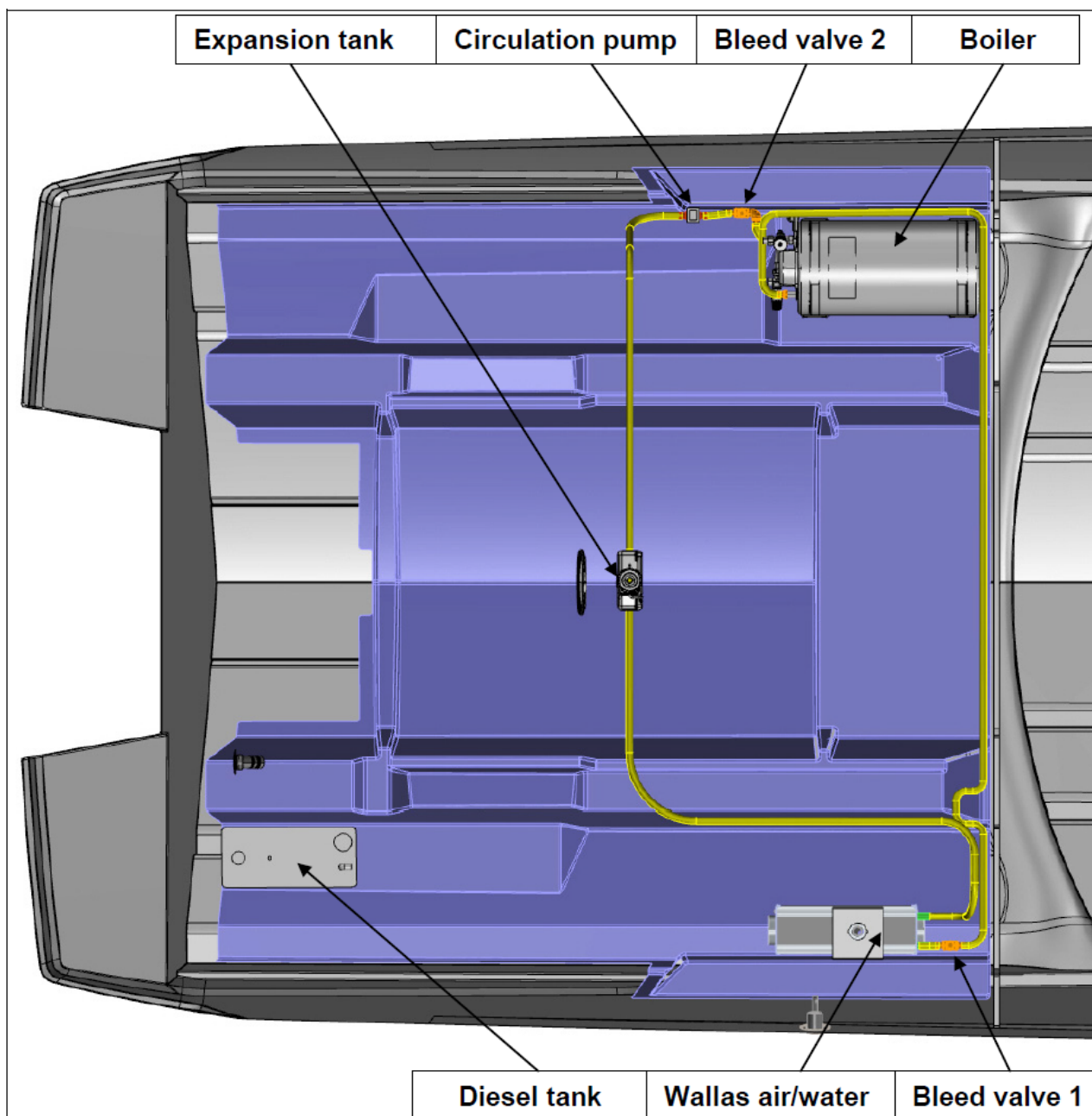

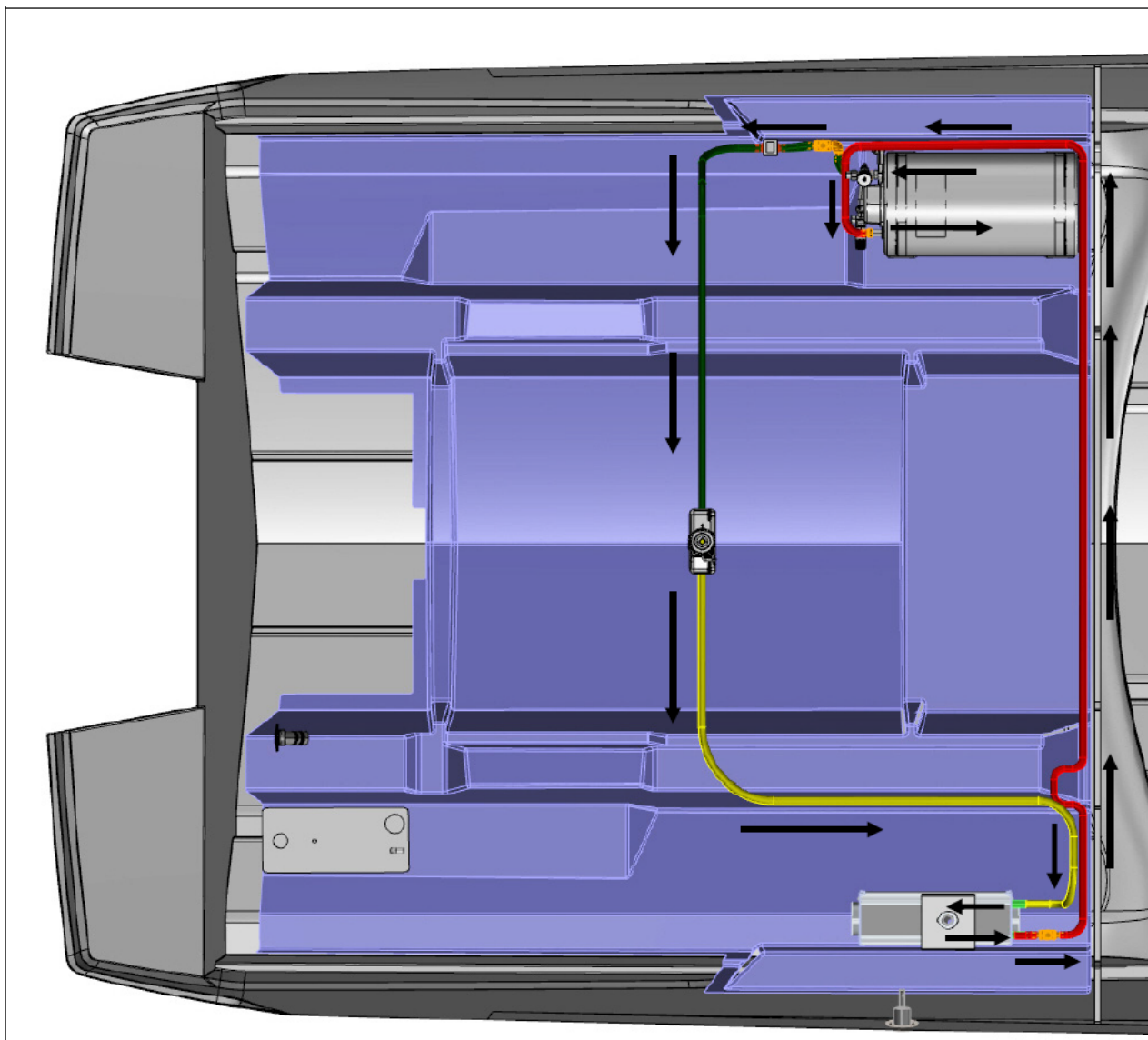

Inspect the system before bleeding air and first start up

- 1) Fill the fresh and the hot water tank. Do not have the circuit breaker for the hot water tank on, boiler must be cold.
- 2) Check the coolant hose routing

It is important that the hose from expansion have a free drop down to the Wallas heater.

Approved routing of hose from header tank to heater

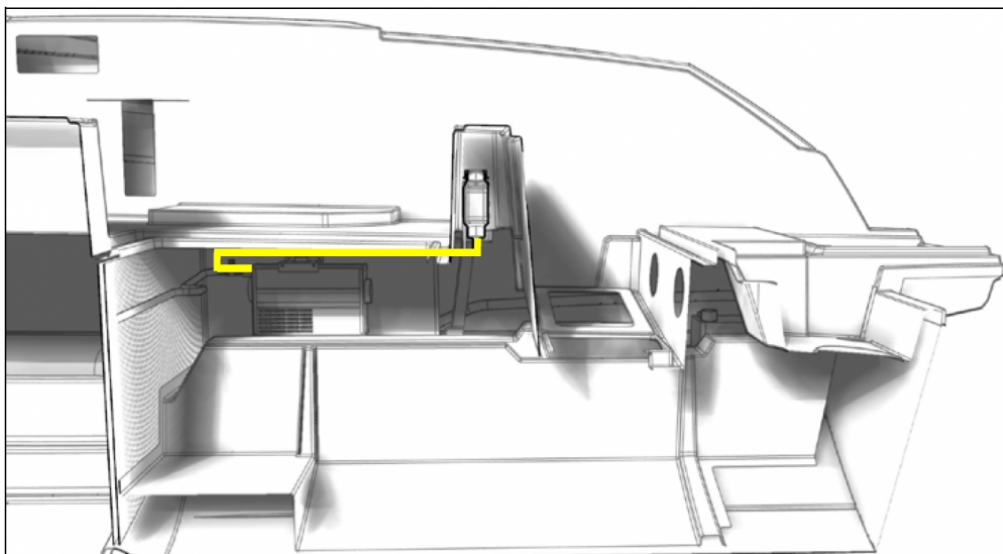

Not approved routing

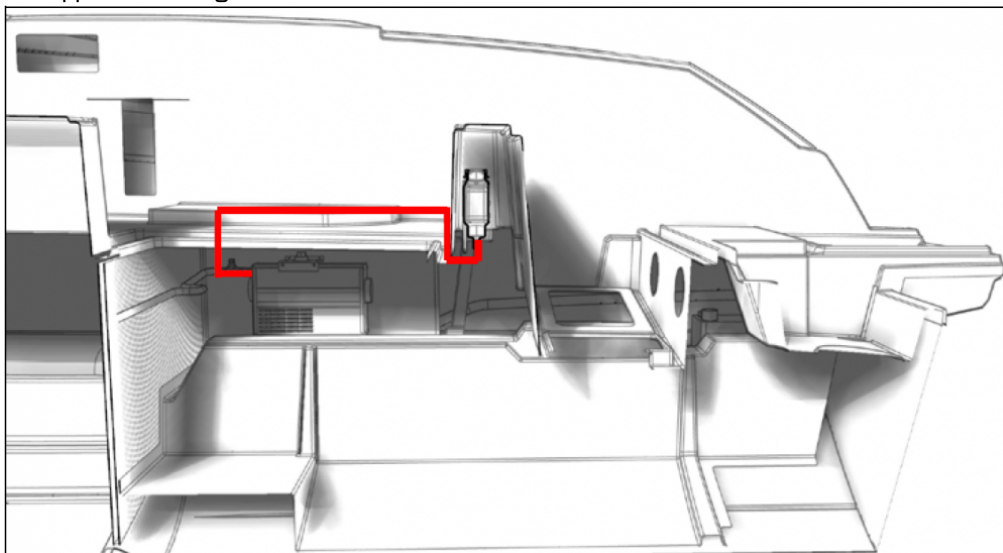

Not approved routing

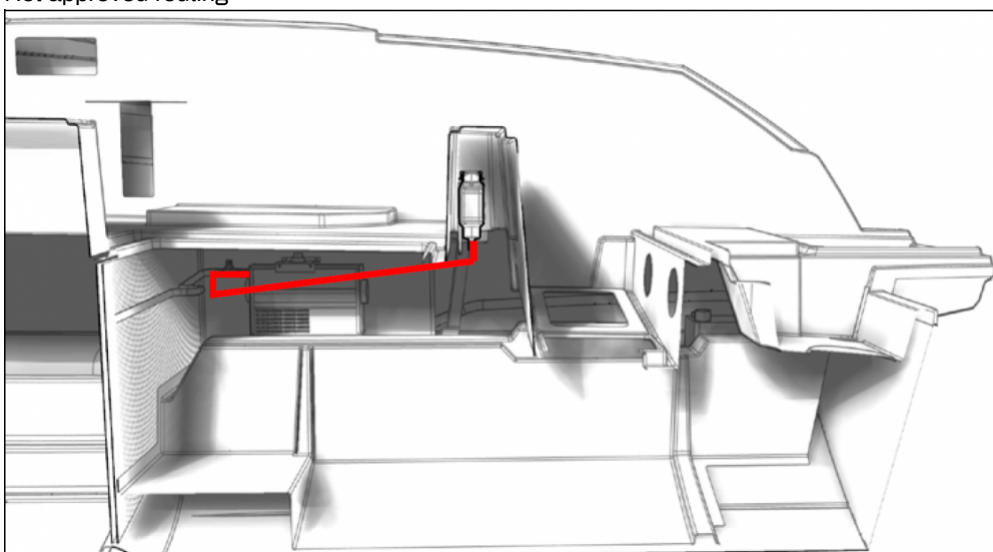

3) Make sure that all bleed valves are in locked position.

4) Make sure that header tank is still full.

5) If not, fill the header tank to the max mark.

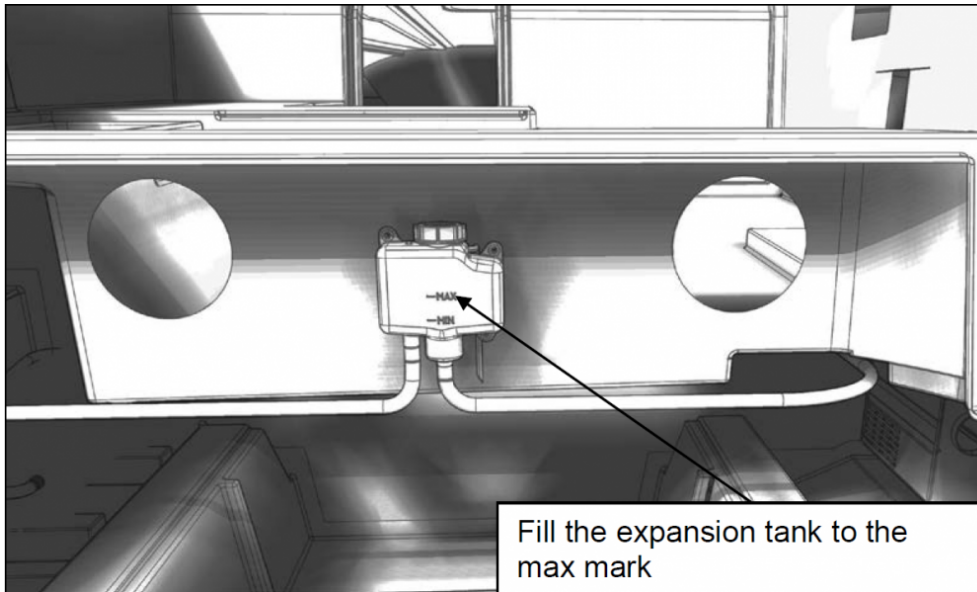

6) Open bleed valve no.1

Warning: Do not start the heater

Keep the bleed open until the flow of coolant is smooth and without air bubbles. You may need to fill the expansion tank at the same time to prevent the expansion tank to run empty of coolant, before the air is aired out through the bleed valve.

Repeat this for every bleed valve in the system. Start with nearest bleed valve from the header tank towards flow direction, and then follow the direction of the flow.

Close the bleed valve when the coolant flow is constant and without air bubbles.

7) Fill the header tank with coolant.

8) Start the heater.

Make sure that there is enough fuel for running the heater for one hour. Check that fuel filter is filled and fuel is primed to the heater. If there is a leak in the fuel line, the fuel pump runs dry and the heater goes to lock mode because of failed start up.

9) When the heater is starting, start to top up the header tank. When the heater is running the circulation pump will start to pump the coolant around in the system.

Note: If the header tank runs out of coolant the system will be filled with air and the first steps of bleeding the system needs to be done again.

10) Make sure to have enough coolant in the header tank. Open bleed valve no. 1

Let the air out of the valve. Close valve when there is only coming coolant out.

Repeat this for every bleed valve in the system. Start with nearest bleed valve from the header tank towards flow direction, and then follow the direction of the flow.

Make sure that there is all the time enough coolant in the header tank.

11) Fill the expansion tank to the maximum mark and let the heater heat up the hot water.

12) Make sure that the water is circulating in the expansion tank.

13) After running with the state "Open Flame" in the control panel for approx. 15 minutes the water hoses should start to become warm.

14) Do the inspection for installed accessory to make sure that everything works as supposed to. (Hot water taps, heated seats, etc)

15) Keep control on the coolant level in the header tank.

16) Check that heater is blowing hot through installed vents.

17) Let the system run for an hour, check for coolant leaks and check that the temperature off the hot water is rising up to set temperature. The temperature of the water should rise 6 C° during 1 hour with 10 l of coolant.

18) Turn the heater off.

19) Tight bleed valves properly.

20) Check that there are no heat damages.

Check for coolant leaks. Check the level of coolant in the header tank.

Check the battery voltage. It should not be lower than 12.5V. If battery voltage is lower than 12.5V charge the battery/batteries.

21) Check the coolant level when the system is cooled down. If the level is under the max mark, top up the system to the max mark.

Exhaust gas connections coaxial 2460, 2467, 5400

Exhaust gas lead-throughs

It is important to choose right part for right purpose. Coaxial exhaust gas lead-throughs **2460**, **2467** and **5400** are recommended for Wallas unit. The \varnothing 28/45 mm lead-throughs fit the exhaust gas hose **2448**, providing maximum wind tolerance.

All exhaust gas lead-throughs are stainless steel.

General instructions for exhaust gas connections

Location

Air must always flow freely past the lead-through. Install the lead-through on a flat surface. Avoid corners or recessions where wind pressure can disturb the functioning of the device.

The minimum distance of the lead-through from the fuel tanks filler hole is 400 mm (16").

The minimum distance of the side lead-through from the surface of the water is 500 mm (20"). Especially in sailboats it should be noted that the lead-through must never be submerged for more than 5 seconds.

It is recommended to place the lead-through in the side as far back as possible or directly in the transom.

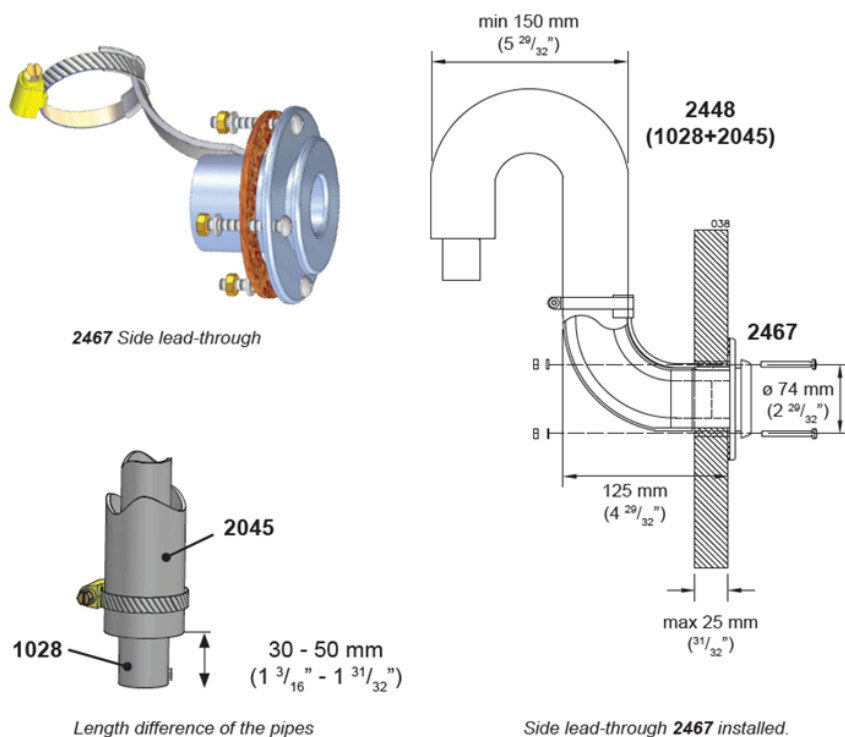

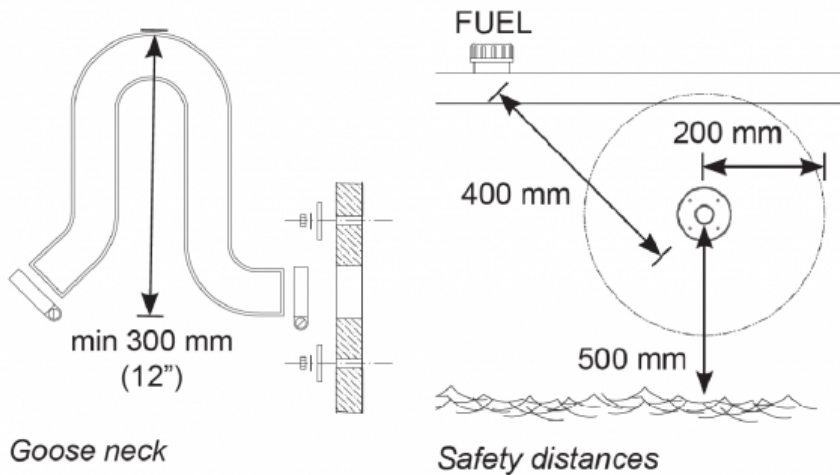

Installation

When preparing the installation cut-out for the lead-through, it is a good idea to use the lead-through as a model for the cut-out. Seal the installation cut-out with silicone in addition to the lead-through seal. Note! Do not use silicone on a wooden boat. The side lead-through must always be equipped with a "goose neck" section. The goose neck will effectively prevent splash water from getting to the device. The highest point of the goose neck must always be above the surface of the water. The device will go out, if the exhaust gas lead through is submerged for more than 5 seconds.

Other things to note

Exhaust gas is hot. Always ensure that there is nothing that is susceptible to heat damage within 200 mm (8") of the effective area of the exhaust gases (e.g. ropes, fenders or the side of another boat). All lead-through's raise the temperature of their surroundings. A wooden deck, in particular, may dry due to the heat. Remember that the surface of the lead-through is hot during use.

Closable lead-through 2460

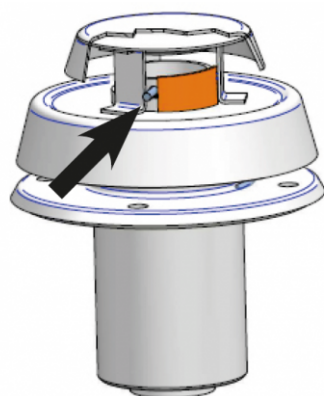

2460
Closable lead-through.

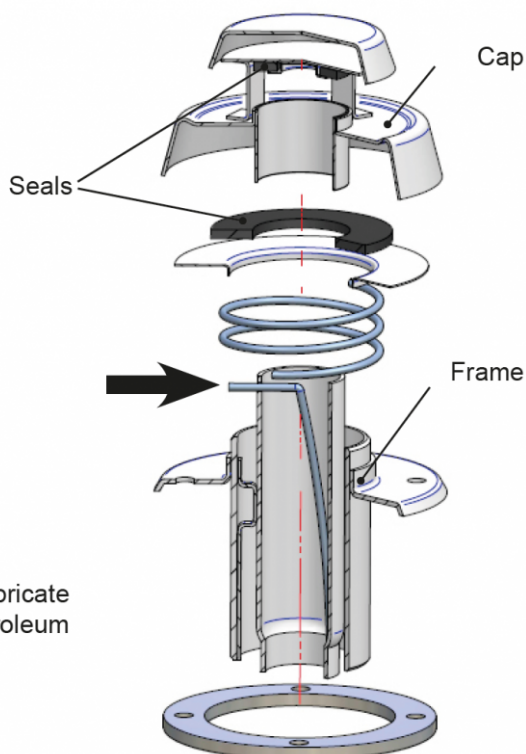

Maintenance

To keep the seals from hardening, lubricate them yearly with a heat-resistant petroleum jelly.

The cap of the closable lead-through must be detached for installation and seal maintenance by pressing the spring indicated by the arrow in with, for instance, a screwdriver. Take care not to let the screwdriver slip as the spring is very stiff. Hold the cap with your other hand when pressing in the spring. When the spring is down, pull the cap gently out of the frame. When assembling the lead-through, ensure that the order of the parts is correct. Also make sure that the spring goes in the correct hole in the cap. Otherwise, the lead-through cannot be closed.

Check that closable fitting is open before starting the device.

2460		
1 pcs	Closable lead-through	
1 pcs	Accessory bag 17676	
	4 pcs	Fastening screw TORX M5X40
	4 pcs	Nut M5
	4 pcs	Washer M5
	1 pcs	Hose binder 32 - 50 mm
	1 pcs	Gasket

Side lead-through 2467

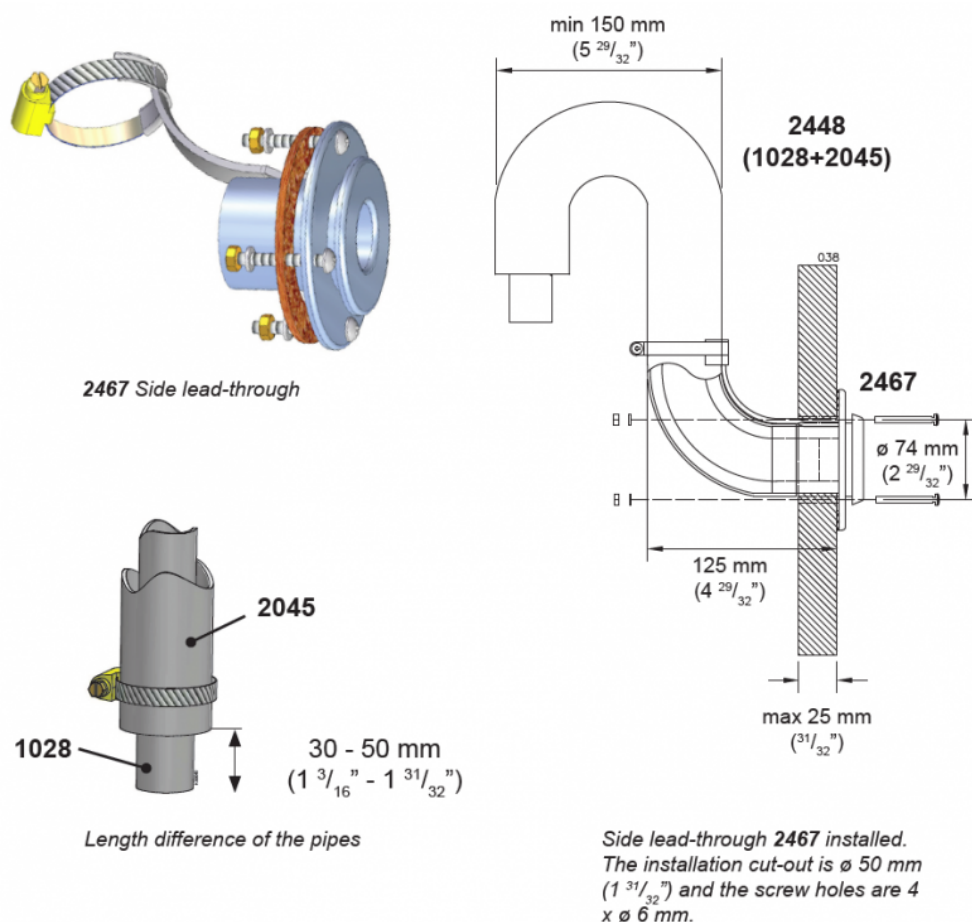

A side lead-through is installed in the side of the boat or in the transom. In sailboats it is recommended to install it in the transom. The installation always requires a so-called goose neck. Make the necessary installation cut-outs and spread a suitable sealing agent on both sides of the seal and on the screw holes. This will ensure that the connection is waterproof.

The **1028** exhaust gas pipe must be 30-50 mm (1 3/16" - 1 31/32") longer than the **2045** inlet pipe. This way the exhaust gas pipe will stay in place in the lead-through more firmly. The measurement depends on the overall length of the piping.

2467 package contents		
1 pcs	Side lead-through	
1 pcs	Accessory bag 17679	
	4 pcs	Fastening screw M5 x 40 mm
	4 pcs	Nut M5
	4 pcs	Washer 5,3 x 10 mm
	1 pcs	Hose clamp 32 - 50 mm
	1 pcs	Gasket

Stern lead-through 5400

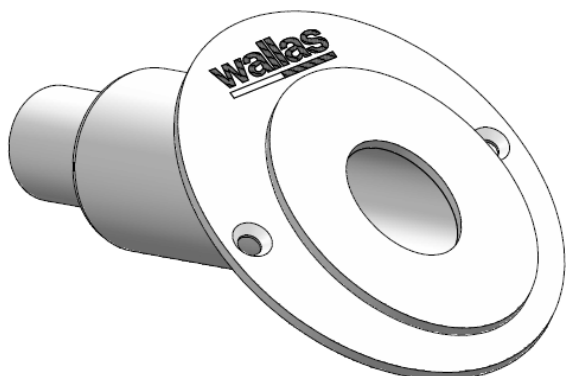

Exhaust lead through for negative transom. Designed especially for sail boat's stern.

Follow instruction from coaxial lead trough.

Insulation kit

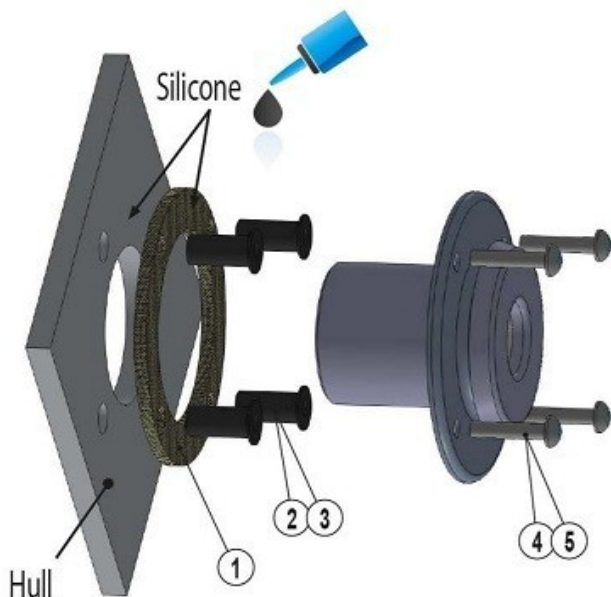

An insulation kit (**2461**) must be used to insulate the lead-through from the boats metal hull. The insulation kit insulates the exhaust gas lead-through and the device from each other. In fault situations the insulation kit prevents electric circuit running between the metal hull and the device. This could result the oxidation or malfunctioning of the devices circuit board and the circuit board would be damaged.

Drainage lock 2471

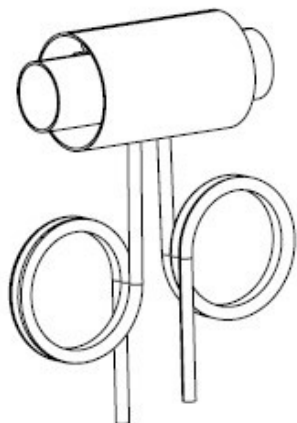

It is recommended that a drainage lock is installed if there is a risk of condensed or splash water entering the exhaust. If necessary, a drainage lock can be installed into the exhaust pipe of a hull lead-through, but note the drainage lock must be positioned after the gooseneck.

Fuel connections

The standard length of the supplied fuel hose is 4 m (max 8 m). Cut the fuel hose to a length suitable for installation.

The lift height of the pump should be less than 2 m; preferably 0.5-1 m. The fuel pipe must always have a Wallas filter, either in-line or in the fuel tank. Only one filter should ever be in the system. The fuel filter can be installed either near the device, near the tank, or in another location where it can be easily checked and replaced, when necessary.

Diesel engine fuel filters and/or separators are not approved for use. All soft connections should be made with rubber or silicone hose which is resistant to fuel. When joining with rubber connectors, tubing ends should butt against each other.

Fuel lines other than those supplied by Wallas should be small bore (2-3mm) and must be qualified for suction use. Typical rubber fuel hose is not qualified for suction use, having a soft, collapsing inner wall lining. Please contact your Wallas dealer/distributor if non-standard fuel lines are being considered.

Connection to a heater

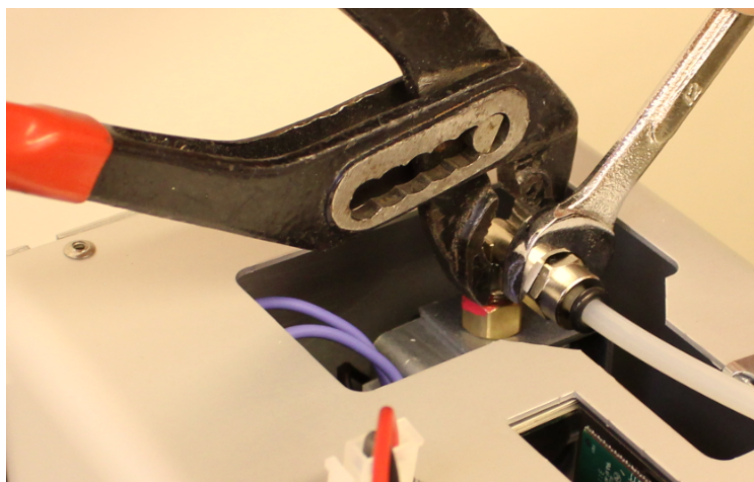

Use pliers to hold the pump inlet elbow steady, while you tighten the 12 mm fuel line nut. The joint has to be very tight to prevent air leaks.

Tightening torque is 19Nm(14ft/lbs).

Country-specific requirements

The standard fuel hose is plastic. Please observe country-specific requirements with regard to the material of the fuel hose/pipe and the fuel filter. The inner diameter of a new replacement hose should be equal to the inner diameter of the plastic hose. Copper pipe **300692** and metal filters **30016** are available as accessories. Ask local requirements from your distributor.

Fuel feed

If the lift height exceeds 2 m, the fuel feed must be checked and, if necessary, adjusted. The fuel feed must also always be checked, if parts of the fuel system, such as the pump or the electronics card, have been replaced. Fuel system adjustments are device specific. These adjustments should only be carried out by an authorized service shop.

Connection to a fixed tank supplying other diesel consumers

The Wallas device must have a dedicated (not shared) connection with a fuel filter outside the tank.

Connection to a separate tank

Cap run-throughs and sintered in-tank filters are used on plastic tanks. The fuel tank should be mounted securely.

Fixed tank connection 30011

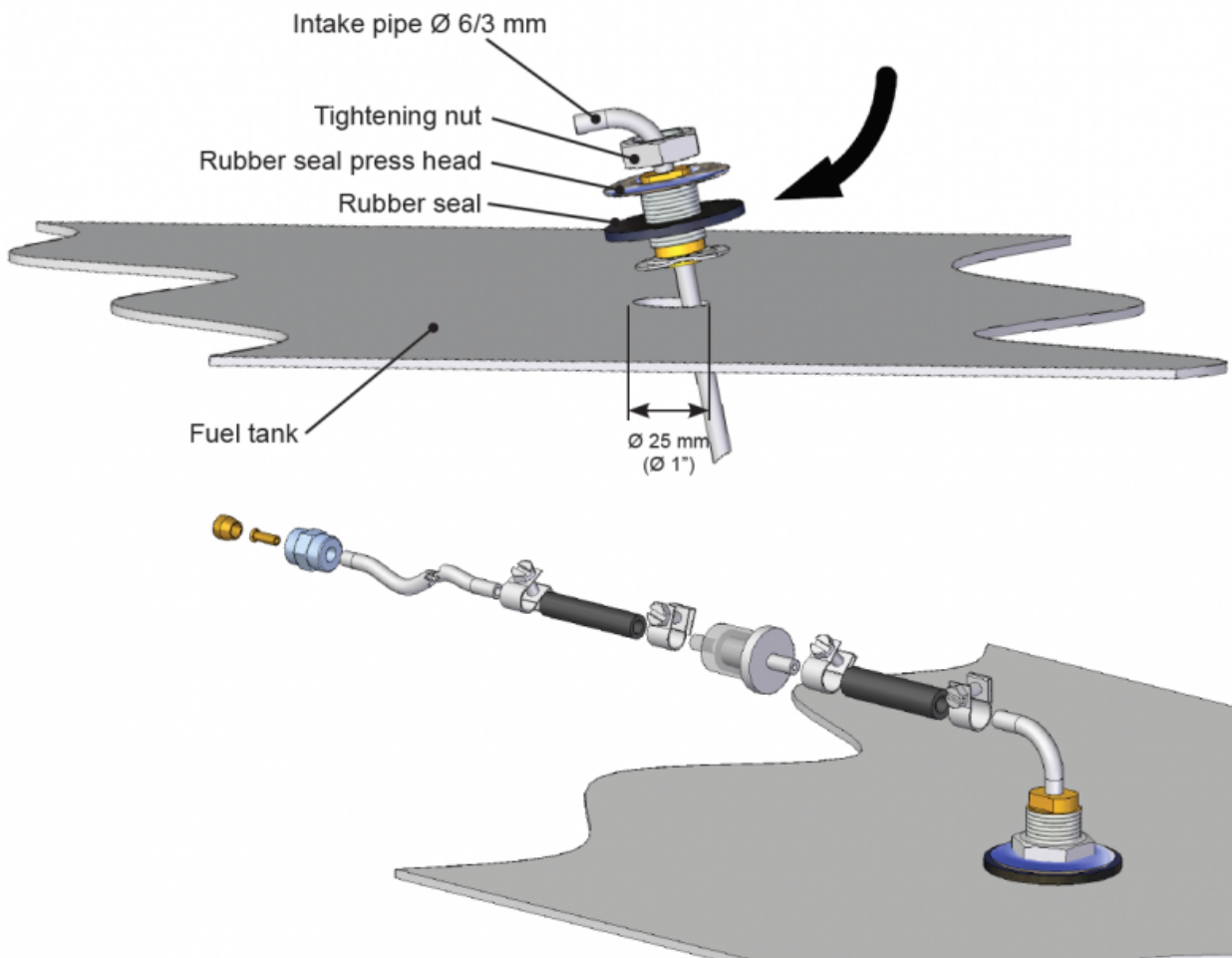

Installation instructions for Tank connection 30011

- You will need to make a $\text{Ø } 25 \text{ mm}$ (1") hole in the upper surface of the fuel tank. Choose the location of the hole so that when the fuel tank tilts the end of the intake pipe will stay in the fuel even if the tank is not full. If the end of the intake pipe does not reach the fuel, the device will quickly choke on the air in the fuel system and that can cause malfunction to the system.
- Cut the fuel intake pipe ($\text{Ø } 3.2/0.8 \text{ mm}$) to the appropriate length. The end of the pipe must not touch the bottom of the tank in order to keep water and sediment from the system. It is recommended to cut the pipe short enough to leave the engine intake pipe at a lower level. This way the device cannot empty the tank.
- Install the pipe straight end first and angle the two "ears" at the bottom of the threaded barrel inside the hole and then align the threaded barrel vertically so the ears are hooked on the underside of the tank top. Carefully slip the rubber washer over the bent pipe end and over the threaded barrel, followed by the metal washer and the nut. Thread the nut to the threaded barrel and tighten, sealing the fitting to the top surface of the tank.

Separate tank connection

Installation instructions for separate tank connection

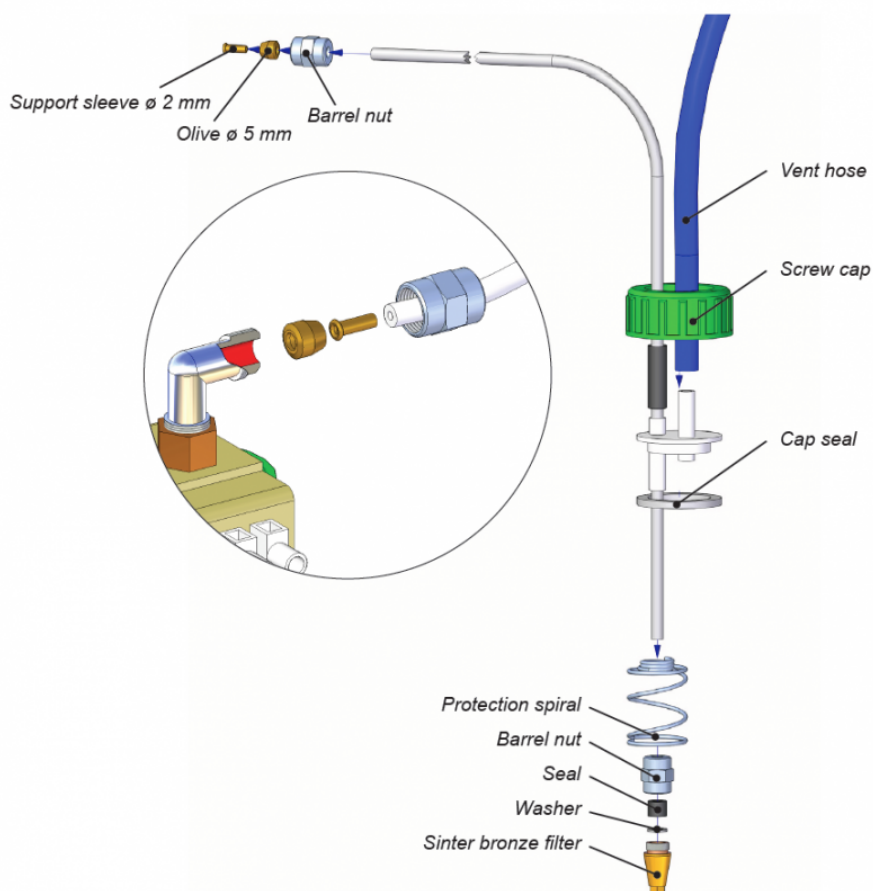

If the fuel will be taken from a separate Wallas day tank, you must install a tank connection **367200** (4 m).

- Tighten the barrel nut tightly to the fuel pump connector at the device end of the fuel system. Keep the parts and the hose clean and ensure that the connection is tight, because an air leak in the connector will stop the device from functioning.
- Install the tank connection in the tank.
- The joint has to be very tight to prevent air leaks. Tightening torque is 19Nm.

Wallas fuel tanks

Volume	Length x height x width	WALLAS code	
5 l	200 x 300 x 130 mm	2024	(accessory)
10 l	380 x 195 x 210 mm	2027	(accessory)
33 l	500 x 230 x 350 mm	4030	(accessory)
130 l	800 x 400 x 600 mm	4130	(accessory)

Solenoid valve

The solenoid valve **30012** (available as accessory) prevents the tank from emptying in case the fuel system fails. The fuel filter should be installed before the solenoid valve.

Our recommendations in the following installation configurations:

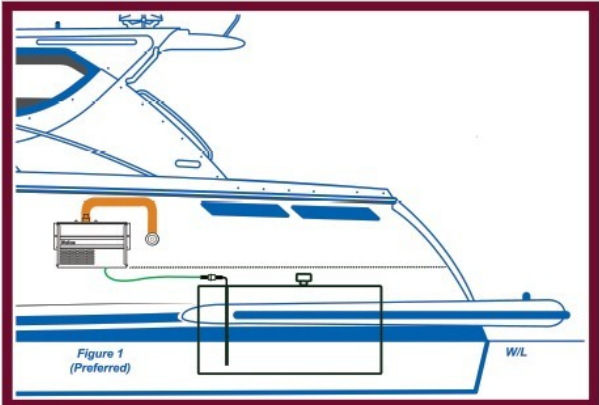
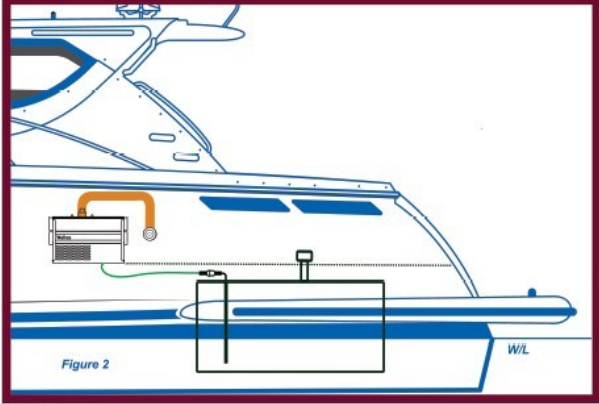
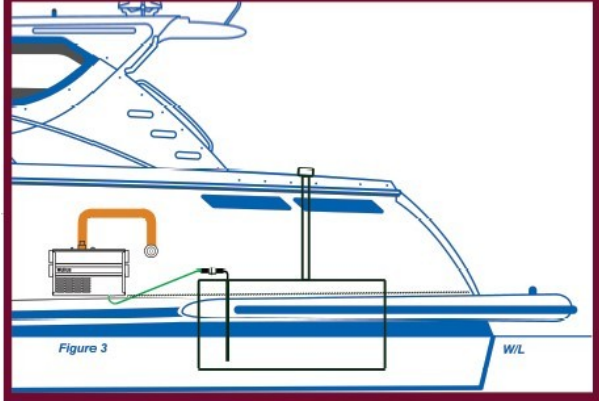
<p>1. Fuel level is below the heater/stove. See figure 1.</p> <ul style="list-style-type: none"> • Preferred installation layout • No special accessories required 	
<p>2. Fuel level may temporarily rise above the heater/stove (e.g. in the fuel tank filler pipe or when the boat tilts). See figure 2.</p> <ul style="list-style-type: none"> • No special accessories required but solenoid valve 30012 is recommended. 	
<p>3. Fuel level is above the heater/stove. See figure 3.</p> <ul style="list-style-type: none"> • Less desirable installation arrangement • Possible siphon problem • Solenoid valve 30012 must be installed in the fuel hose near the tank. 	

Tank external filters

Filters can be installed in a $\varnothing 5$ or $\varnothing 6$ mm plastic tubing or 1/8" metal pipe. Ensure that the fuel pipes are clean before installing the filter. There must be no debris or impurities between the pump and the filter as they will clog the pump. The filter type must be selected according to the operating conditions and country-specific requirements.

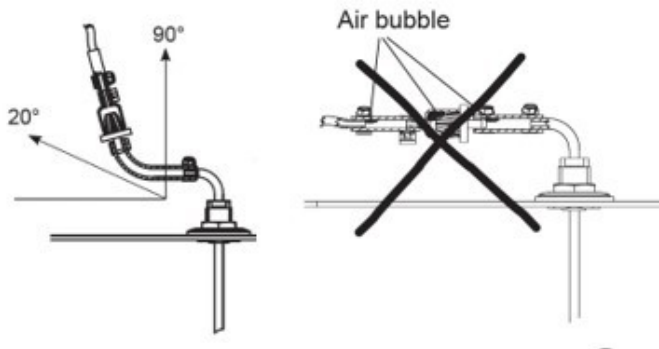

Fuel filter 30015

The filter can be installed directly in the **30011** tank connection by using a $\varnothing 6$ mm rubber hose (1) and 10 mm hose binders (2). Alternatively, the filter can be installed between two $\varnothing 5$ mm fuel hoses with $\varnothing 5$ mm rubber hose (3) and $\varnothing 8$ mm hose binders (4).

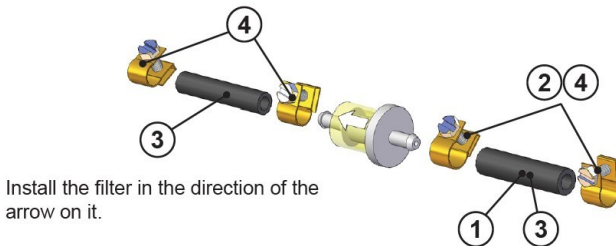

Fuel filter 30016

Used in countries where a metallic fuel transfer system is required. A 1/8" metal pipe is used for the installation.

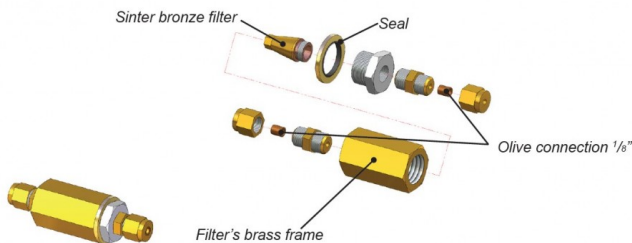

Selecting the fuel

When selecting the fuel type, pay attention to the temperature limits of each particular fuel. The limit values provided here are to be treated as guidelines. Confirm the actual temperature limits from your local fuel supplier.

- HVO-Diesel, Diesel, summer grade, temperature must not fall below -5 °C.
- HVO-Diesel, Diesel, winter grade, temperature must not fall below -24 °C.
- Diesel, arctic winter grade, temperature must not fall below -40 °C.

If the temperature drops lower than the minimum level, paraffin may form in the fuel. This may result in the fuel filter and pump being clogged. The clog will dissolve only if the fuel temperature rises clearly over 0 °C.

For fuel additives and life length of the fuel ask information from your fuel supplier.

Recommended fuels

As one of the leaders in ultra-low-emission burner technology, Wallas is committed to clean combustion processes.

With our laminar flow Green Boost burner technology and adaptive software, our burners have ultra-low emissions, including exceptionally low CO₂ and NO_x levels.

All Wallas-Marin diesel heaters and stoves use diesel, renewable diesels (HVO 15940), or paraffin oil (kerosene) as fuel.

These include:

Today's road and boat diesels (EN590), renewable (HVO 15940).

We don't recommend the use of FAME (Fatty Acid Methyl Esters) fuels.

The methyl esters in biodiesel are hygroscopic. This means that they can absorb considerably more moisture than petroleum-derived diesel and hold this in suspension in the fuel. Petroleum-derived fuels absorb considerably less moisture by comparison and tend to shed water as a separate layer at the bottom of storage tanks. When water is able to contaminate diesel, it provides conditions suitable for microbial growth and can lead to diesel bugs, molds, yeasts and bacteria spreading throughout the fuel. FAME is bio-degradable and is an ideal source of nutrients for microbes. If contamination is left untreated, it can damage the fuel permanently.

Source: <https://www.crownoil.co.uk/guides/fame-biodiesel-guide/>

Device operation

Ignition

The start-up process and heating is automated.

The heater will ignite when the heater's Start/Stop Icon is selected and you confirm the selection by holding the Select Button down for 3 seconds. "Starting" will appear on the screen, indicating that the heater is on and in its Starting mode.

The light orange combustion light will light up when the burner flame has been ignited and the combustion has stabilized (after about 5 min). Heater will be fully operational about 10 minutes later. About 12 minutes after first giving the start command, the system controls will be handed over to the user, signaling the end of the Start sequence.

First start-up

After installation or maintenance, if the fuel line is empty, the heater may not start at the first attempt. Start-up phase with empty fuel line may be longer than normal and might take up to 15 minutes. If the heater does not ignite, the orange combustion light will not appear and error information is shown. The heater will shut down after the cooling phase completes. The device cannot be restarted until the cooling phase is completed. When the cooling phase is finished, switch the heater on again.

Lock out

If the device does not start after two attempts, the heater will lock itself, preventing re-start, and lock icon will appear. Investigate, find and follow error solving instructions to resolve the problem prior to further use. After resolving the problem, remove the lock (instructions in the control panel section) and start the unit. Depending on the length of the fuel hose, the heater may have to be started several times during priming. Observe how the fuel moves in the fuel hose while starting up the heater. Fuel should move about 15mm (5/8") each time the fuel pump clicks, and should not fall back toward the tank between clicks. If fuel motion is weak or falls backward, check the fuel nut at the pump for tightness and tighten if needed.

Adjusting the heat

The room temperature setting can be adjusted when in thermo control mode. Instruction for how to select modes and how to set the target temperature or power level are explained in the Control Panel section in detail. You can also select your preferred temperature units (Celsius or Fahrenheit) when you are in the Settings portion of the control panel.

Note! The system mode that was used last before shutdown will be the same mode when the heater is started again. Choosing the mode must be done before starting.

Wallas Viking Combi has automatic temperature control for air and water. You just need to set target temperature for AIR and it will adjust burner and ventilation power automatically.

Heater temperature control will estimate temperature change over ten(10) minutes to optimize heat output to the Water and Air. With this information of temperature the heater will control everything automatically with our proprietary forecasting & control system.

Thermo control mode

In Thermo Control mode the desired target room temperature can be set. Target temperature will be maintained automatically, through power level changes and pausing when necessary.

Pause feature (Thermo Mode only)

The pause feature automatically turns the heater off in the following conditions: The temperature remains +2 C° (3 F°) above the set level for 1/2 hour due to local ambient conditions and the power has been at 1% for that whole time. Pause mode can be delayed temporarily by slightly increasing the target temperature. If the heater is in Pause mode, "Paused" will appear on the screen. During pause, the fuel pump stops and the system runs a normal cool down period and then goes silent. The heater will re-start heating again automatically if the cabin temperature falls 2 degrees C (3 F°) below the set target temperature. Heating can be re-started by increasing the target temperature while in pause.

Air boost

Air boost maximizes the air volume for quick defrosting and drying, but does not change the set temperature or heating power level or fuel burn rate. Air boost can be activated in Thermo Control mode (only while the system is heating). The orange Air boost icon indicates the air boost is activated.

Ventilation

Ventilation mode blows fresh air without heating with 6 blower speeds. Ventilation mode must be chosen prior to start the heater. See the Control Panel section for more detailed usage information.

Shutdown

You can shutdown the heater any time by pressing the Select button down for more than 4 seconds. White color in the Power on/off icon indicates that unit is shutting down.

Remote control

The heater can be controlled with IOS or Android WALLAS REMOTE APP in the local network or over the WLAN network. Please read instructions from APP manual.

Control Panel Installation

3008 Control Panel cable can be assembled as a surface mount or behind wall.

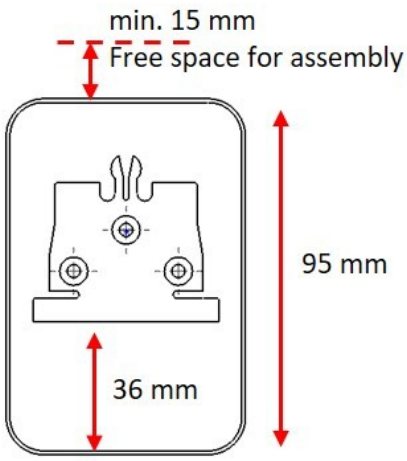
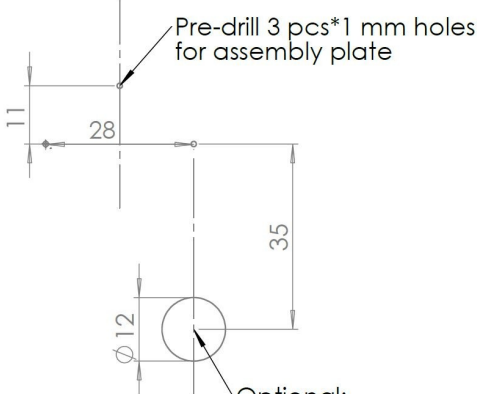
Surface mount, cable visible	Cable hidden behind the wall
	<p>Install assembly plate to flat surface.</p>  <p>Pre-drill 3 pcs*1 mm holes for assembly plate</p> <p>Optional: Make 12mm hole for cable if cable is installed inside wall .</p>
<ol style="list-style-type: none"> 1) Install the mounting plate and mark places for the screws. Pre-drill 3*1 mm holes for screws. 2) Cut the cable opening in bottom of the panel. 3) Install the mounting plate. 4) Slide the panel in place from the top down. 5) Remove the display protection tape. 	<ol style="list-style-type: none"> 1) Install the mounting plate and mark places for the screws. Pre-drill 3*1 mm holes for screws. 2) Drill 12 mm hole for the cable. Draw and check hole location before drilling, it should not be visible when panel is mounted. 3) Install the mounting plate. 4) Slide the panel in place top-down. 5) Remove the display protection tape.

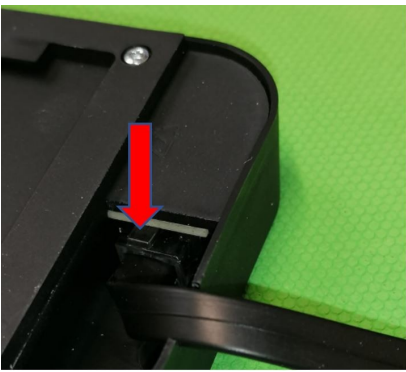
	<p>Cable connection</p> <p>Please note that cable connector release pin is positioned as in the picture, when connecting cable into panel. (Soft "click" sound can be heard when cable is connected.)</p>
	<p>Cable release</p> <p>Press connector release clip (shown in the picture) before pulling the cable out.</p>

3008 Control Panel basic features Combi

Advanced Control Panel

Before using the Control Panel ensure it is assembled correctly with the assembly plate (see assembly instructions from sales package) and connected to the Wallas unit. This manual refers to Control panel SW 1.2.75. and heater SW 1.6.64

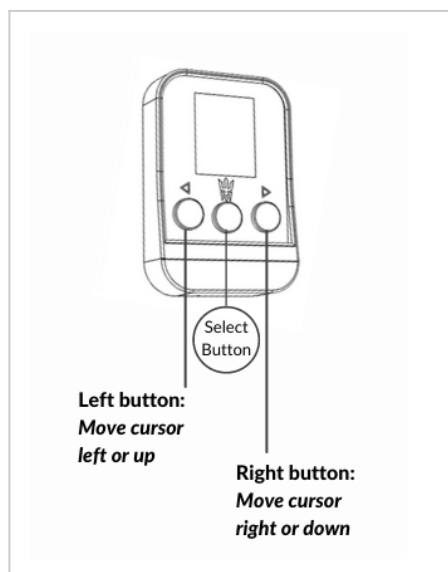

Starting the heater for the first time after power is connected or reconnected

Panel will display a black & white intro menu.

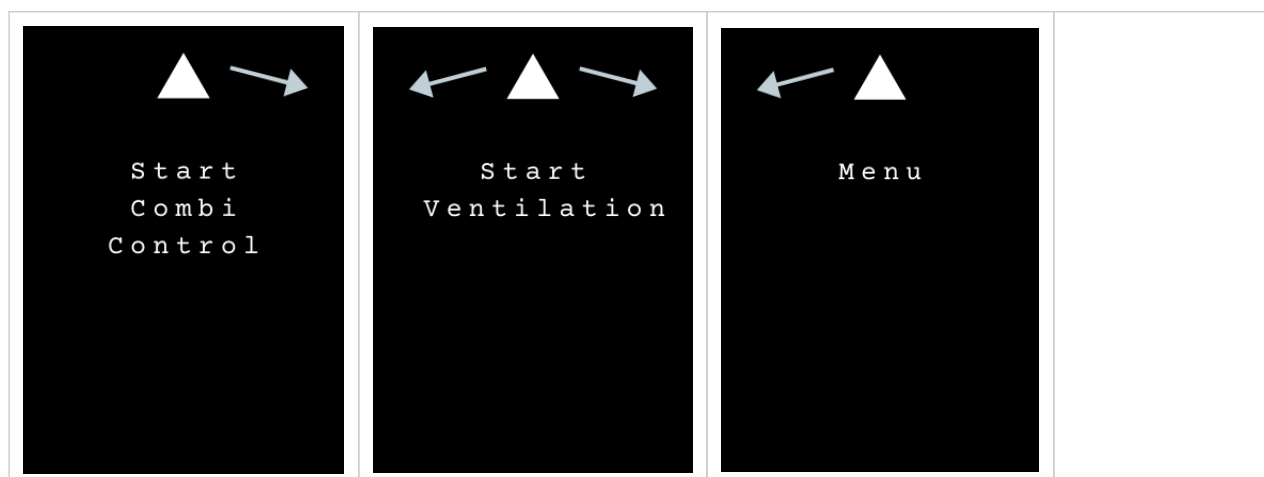

Before starting, choose the operation mode using the right and left buttons; Combi Control Thermostatic Mode or Ventilation Mode.

Use the arrow buttons to choose the mode you want and press the Select Button.



Once running in any mode, the system must be shut down completely before changing to another mode.

Starting the heater for the first time after power is restored

 <p>Start Combi</p> <p>Long press to start</p>	 <p>Set Adjust 20 °C</p>
<p>If Combi Thermostatic Mode is chosen, press and hold the Select Button for 3 seconds to start the heater (safety feature).</p>	<p>Use Arrow Buttons to set the desired room temperature and press the Select Button. Main panel display will appear.</p>

Note: Wallas unit should start heating at about 5 minutes of running, while completing the starting process takes approximately 12 minutes.

Digital Panel Legend:

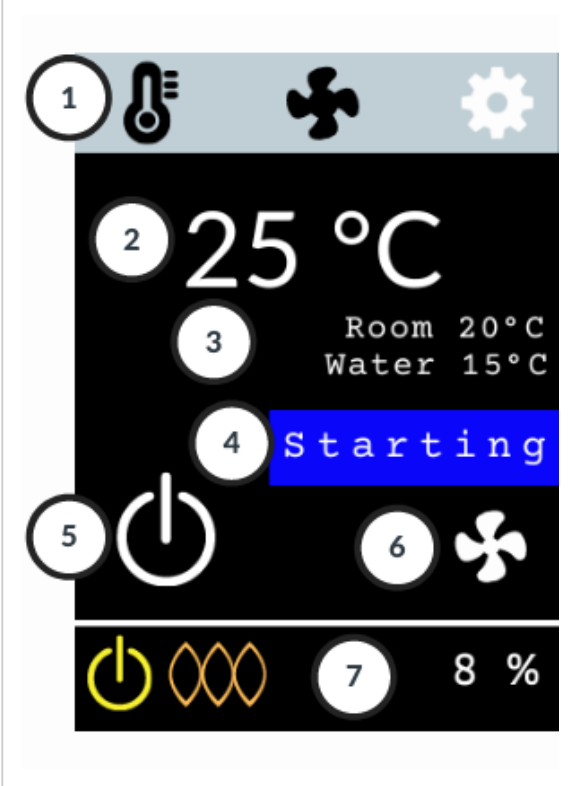
	<ul style="list-style-type: none"> 1 Main Menu Bar 2 Target Temperature or Blower Speed 3 Room Temperature / Water Temperature (C or F available) 4 Heater Status 5 Start/Stop Icon (white Icon Off, orange Icon On) 6 Air Boost Icon 7 Info Bar: Power On/Off, Combustion, Info, Lock, Heater power %
--	---

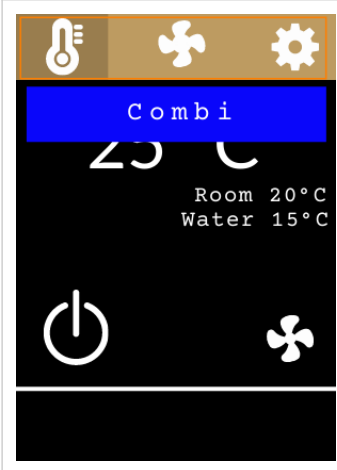
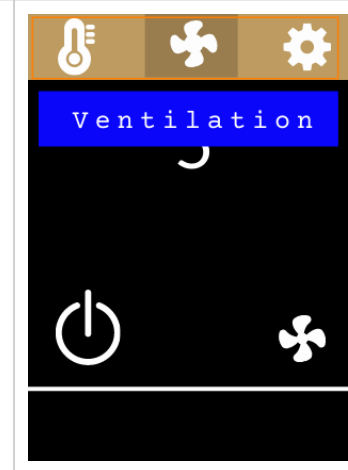
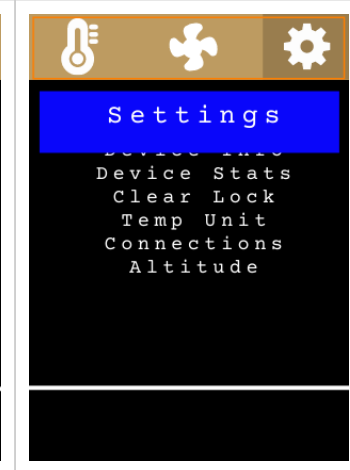

Operation modes (Main Menu Bar)

			
<p>Combi thermostatic mode</p> <ul style="list-style-type: none"> - set a target room temperature (C°/F°) - heater controls the power level automatically 	<p>Ventilation mode</p> <ul style="list-style-type: none"> - set the desired blower speed (speed levels 1-6) - blows fresh air without heating 	<p>Settings</p> <ul style="list-style-type: none"> - get familiar with the control panel's functionality - read more under Settings 	

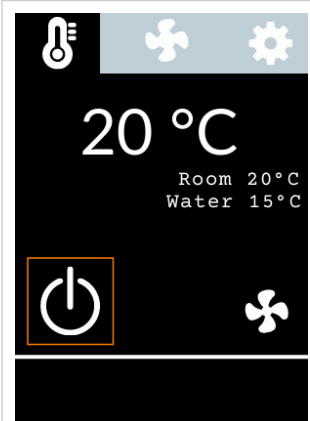
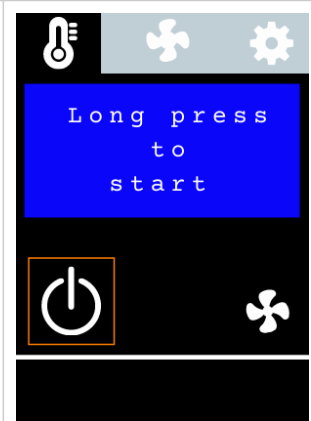
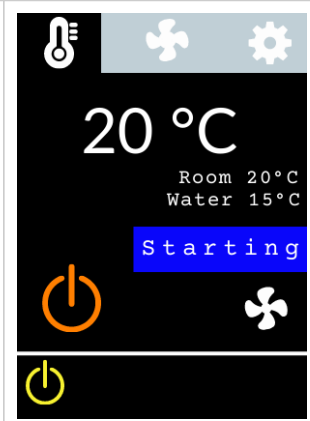
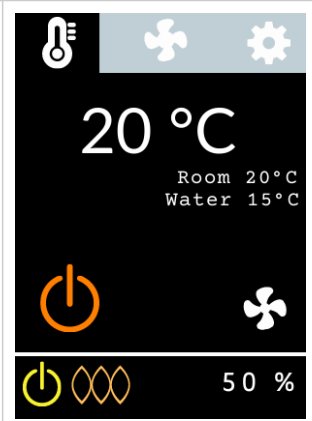
Ignition

			
<p>To start, use the Arrow Buttons (left or right) to move the orange selection square to the white Start/Stop Icon.</p>	<p>Confirm the selection by holding the Select Button down for 3 seconds (safety feature). White icon turns orange.</p>	<p>Starting will appear on the screen.</p>	<p>The light orange combustion light will light up when the burner flame has been ignited and the combustion has stabilized (in about 5 min). Heater will be fully operational about 10 minutes later.</p>

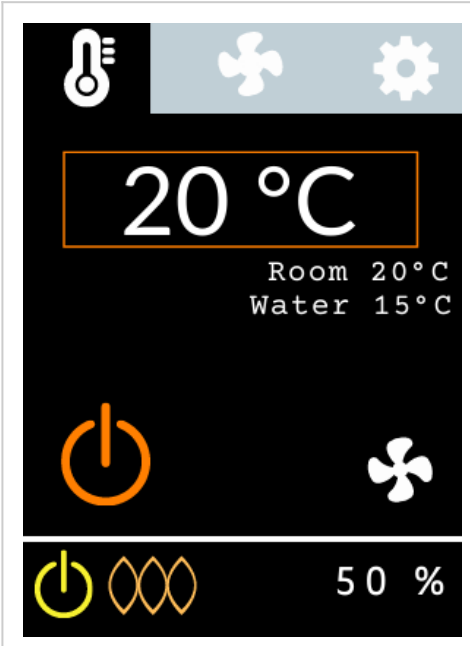
Temperature/Power setting

	
<p>In Thermo Control Mode, move the selection square to the Target Room Temperature and press the Select Button.</p>	<p>Press Arrow Buttons (left or right) to set the desired target room temperature.</p>

Viking Combi is primarily an air heater - water is heated simultaneously as a convenient by-product. Power distribution is approximately 50-90 % for air heating and 10-40 % for water heating. Water temperature cannot be controlled separately.

Air Boost

The Air Boost feature maximizes the air volume for quick defrosting and drying, but does not change the set temperature, power level of fuel rate. Air Boost can be activated in Combi Thermostatic Mode, when the system is heating.

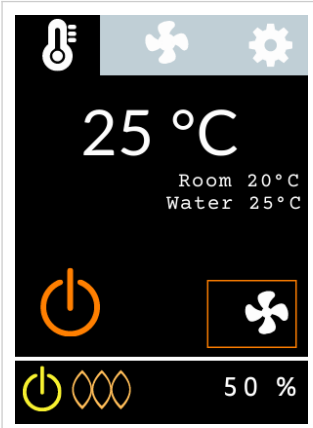
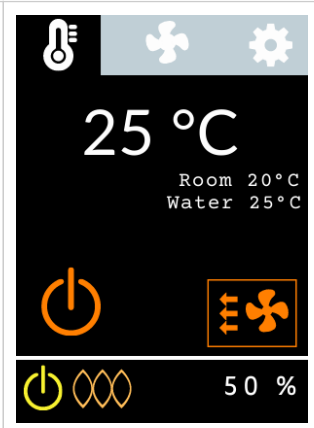
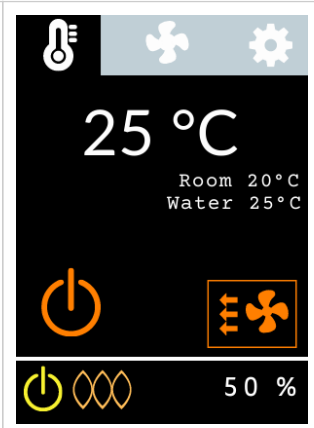
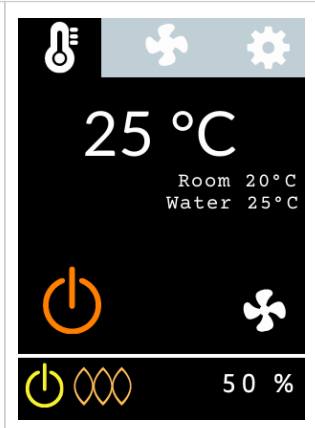
 <p>The screenshot shows the main menu with a temperature of 25°C. The room temperature is 20°C and the water temperature is 25°C. The power level is 50%. The Air Boost icon (a fan) is white, indicating it is off.</p>	 <p>The screenshot shows the main menu with a temperature of 25°C. The room temperature is 20°C and the water temperature is 25°C. The power level is 50%. The Air Boost icon (a fan) is orange, indicating it is on.</p>	 <p>The screenshot shows the main menu with a temperature of 25°C. The room temperature is 20°C and the water temperature is 25°C. The power level is 50%. The Air Boost icon (a fan) is orange, indicating it is on.</p>	 <p>The screenshot shows the main menu with a temperature of 25°C. The room temperature is 20°C and the water temperature is 25°C. The power level is 50%. The Air Boost icon (a fan) is white, indicating it is off.</p>
<p>Use Arrow Buttons to move the selector to the Air Boost icon and press the Select Button.</p>	<p>The orange Air Boost On icon will appear.</p>	<p>To go back to normal air volume, choose the Air Boost icon again and press the Select Button.</p>	<p>The Air Boost icon will change to white.</p>

Ventilation mode

Ventilation Mode blows fresh air without heating at 6 blower speeds. Choose Ventilation Mode prior to starting the device.

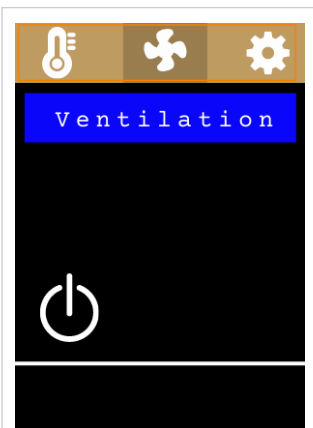
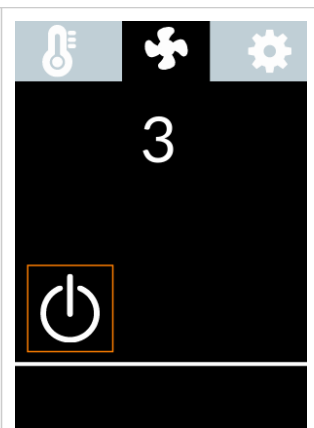
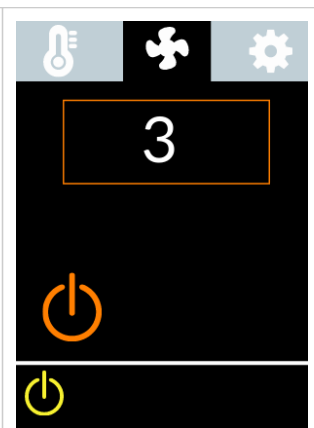
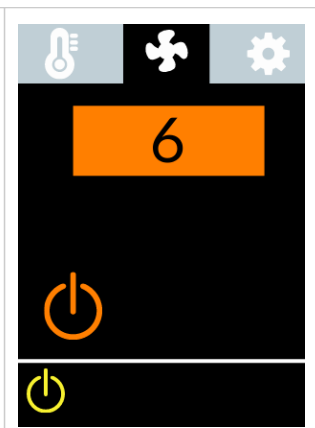
 <p>The screenshot shows the main menu with a temperature of 25°C. The room temperature is 20°C and the water temperature is 25°C. The power level is 50%. The Ventilation Mode icon (a fan) is highlighted in blue.</p>	 <p>The screenshot shows the main menu with a temperature of 25°C. The room temperature is 20°C and the water temperature is 25°C. The power level is 50%. The blower speed '3' is highlighted in orange.</p>	 <p>The screenshot shows the main menu with a temperature of 25°C. The room temperature is 20°C and the water temperature is 25°C. The power level is 50%. The blower speed '3' is highlighted in orange.</p>	 <p>The screenshot shows the main menu with a temperature of 25°C. The room temperature is 20°C and the water temperature is 25°C. The power level is 50%. The blower speed '6' is highlighted in orange.</p>
<p>Use the Arrow Buttons to move the selection square to the Main Menu Bar and press the Select Button to activate it. Use Arrow Buttons to choose Ventilation Mode and press the Select Button.</p>	<p>Move the selection square to the Start/Stop Icon and press the Select Button once. Press the Select Button down again for 2 seconds to confirm and start the heater. Yellow Power On light will appear in the Info Bar.</p>	<p>Choose the blower speed (1-6) by moving the selection square to the Blower Speed and press Select Button to activate the field.</p>	<p>Press Arrow Buttons to the desired power and press the Select Button to choose. To deactivate ventilation, turn the heater off. Re-start in the desired mode.</p>

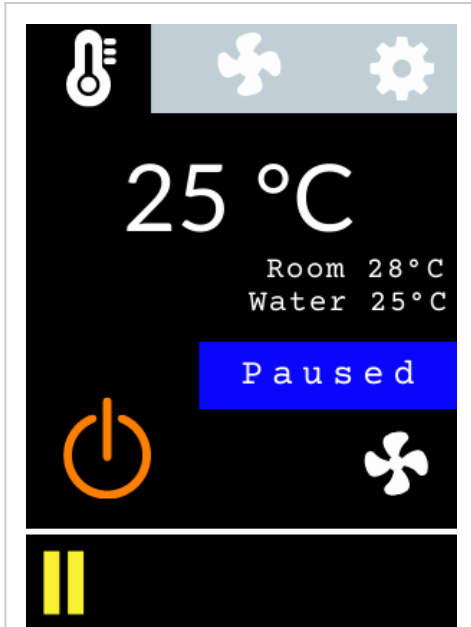

Pause Mode (in Combi Thermostatic Mode only)

Pause Mode automatically turns the heater off if the temperature remains +2 C° (3,6 F°) above the set level for 1/2 hour due to local ambient conditions. Pause Mode can be delayed temporarily by slightly increasing the target temperature. Power can be turned on by increasing the target room temperature in the Pause Mode.



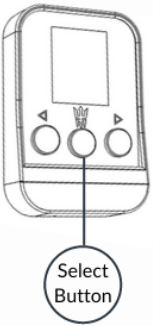
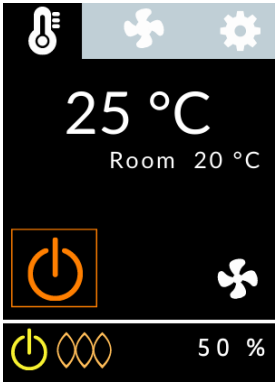
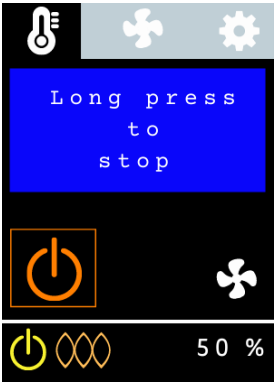

If the heater is in Pause Mode, *Paused* will appear on the screen. Heater will re-start heating again automatically, if the cabin temperature falls 2 degrees C (3,6 F°) below the set target room temperature.

Shut down

			
<p>Option 1 Quick shut down: Press and hold the Select Button down for more than 4 seconds. <i>Stopping</i> will appear and the Power Icon light will change to white indicating the unit is off.</p>	<p>Option 2 Alternatively use the Arrow Buttons to move the selection square to the Start/Stop Icon and press the Select Button.</p>	<p>Press and hold the Select Button down for more than 3 seconds and release.</p>	<p>Stopping will appear and the Power Icon light will change to white indicating the unit is off.</p>

Note: The system mode that was used last upon shutdown will be the same mode when the heater is turned on again.

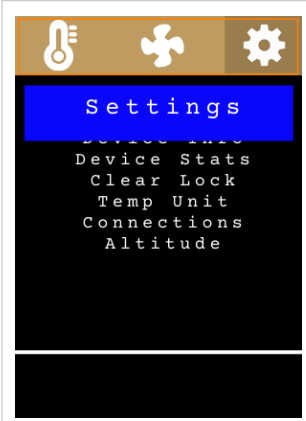
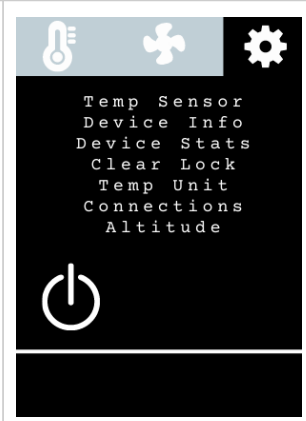
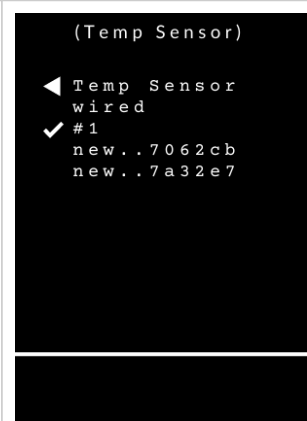
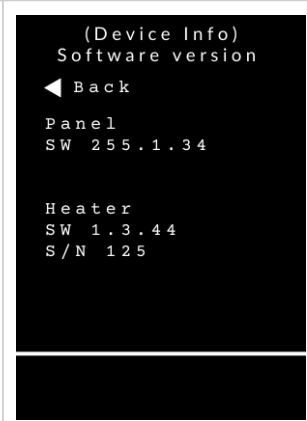
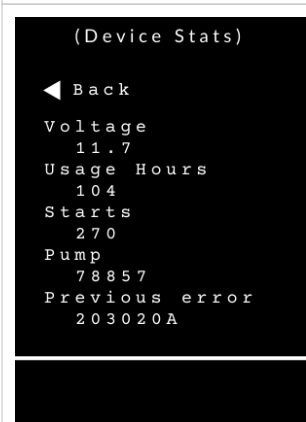
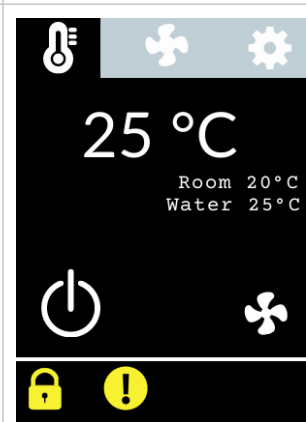
Settings:

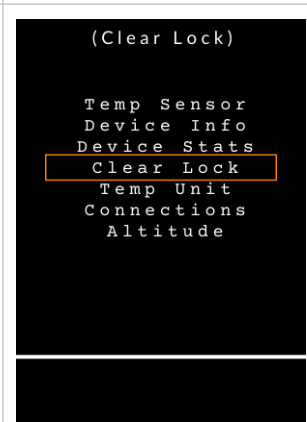
			
<p>Move the selection square to the Main Menu Bar and press the Select Button. Use the Arrow Buttons to choose Settings. Press the Select Button.</p>	<p>Use the Arrow Buttons to move the selection square down and press the Select Button to choose.</p>	<p>Temp Sensor</p> <ul style="list-style-type: none"> - Choose the desired sensor to measure the indoor temperature with. - Wired is the hardwired sensor in the heater unit - Wireless sensors are listed by sensor numbers - When a wireless sensor is selected, it gets a running number ID 	<p>Device Info</p> <ul style="list-style-type: none"> - Control panel and heater software versions (needed for customer service/tech help) - Heater unit serial number (needed for customer service/tech help)
			
<p>Device Stats</p> <ul style="list-style-type: none"> - Check there is enough voltage to start the unit (must have at least 10 V) - Check usage hours (units must be serviced every 2000 hours/3 years) - System starts - Pump cycles since new - Previous error code 	<p>If a Lock Icon is displayed, the heater has locked itself for safety. The heater will also lock after 3 unsuccessful starts. Move the selection square to the Exclamation Point Icon and press the Select Button. An error Page will appear.</p>	<p>If the heater has locked itself, there may have been a failure that should be investigated and resolved prior to further use. The error page will display a check list and a website for further information. If you need help, reach out to a professional.</p>	<p>To remove the lock, move the selection square to the Main Menu Bar and press the Select Button, choose Settings, and press the Select Button. Choose Clear Lock from the Settings Menu and press the Select Button.</p>

<p>(Temp Unit)</p> <p>◀ Temp Unit</p> <p>✓ °C</p> <p>°F</p>	<p>(Connections)</p> <p>◀ Connections</p> <p>Remove all</p>	<p>(Altitude)</p> <p>◀ Altitude</p> <p>✓ Normal</p> <p>Hill</p> <p>Mountain</p>	
<p>Temp Unit - select temperature unit Celsius / Fahrenheit.</p>	<p>Connections - clear all paired mobile phone devices.</p>	<p>Adjust combustion in high altitudes. Heater operation can be optimized to different altitudes.</p>	



Wallas Remote application and Control Panel connection for Combi

Local Connection

Advanced Control Panel can be connected into the mobile application with local connection. You can then operate your heater with the "**Wallas Remote**" application. First, download the "Wallas Remote" application to your mobile device from your application store.

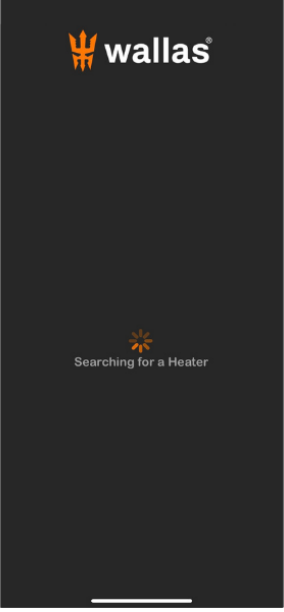
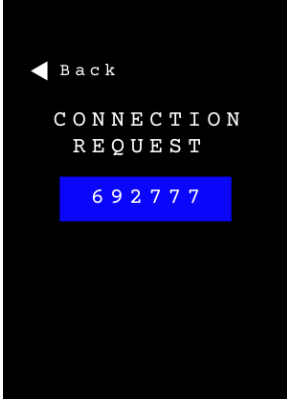
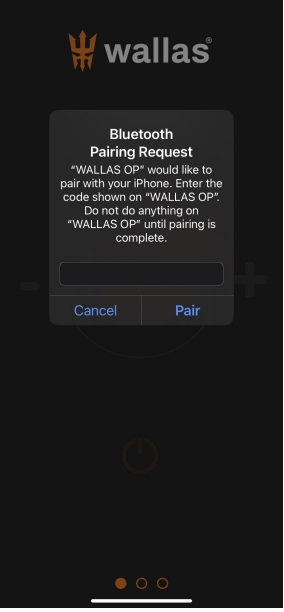
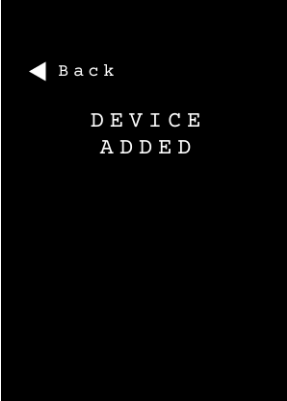

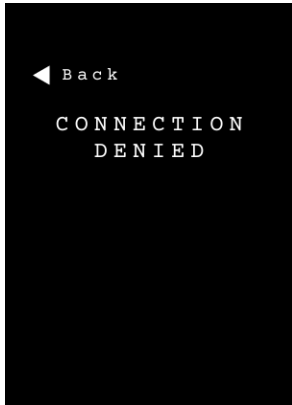
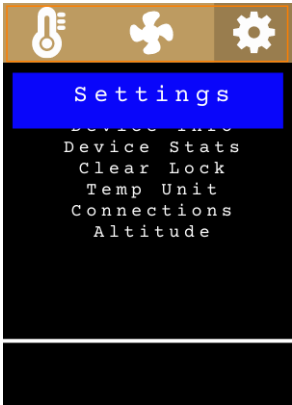
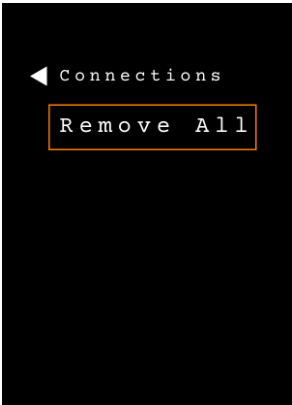
Pairing the app with the heater

Mobile Device	Advanced Control Panel	Mobile Device	Advanced Control Panel
			
<p>Turn the short range wireless connection on your mobile device for pairing the app with the control panel. When you open the app for the first time, it will search for a Wallas heater nearby.</p>	<p>When a heater is found , a pin code will appear on the screen of the Advanced Control Panel.</p>	<p>Type the pin code in the app and press Pair to continue.</p>	<p>Once the pairing has been successful, it is confirmed on the Control Panel with <i>Device Added</i>.</p>

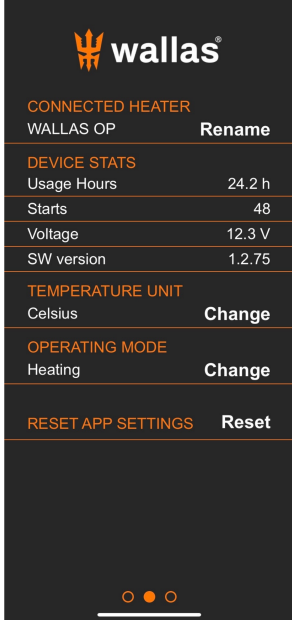
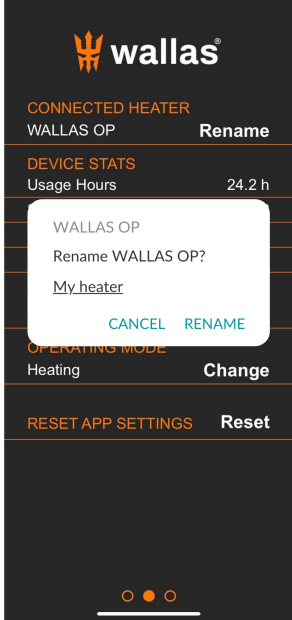
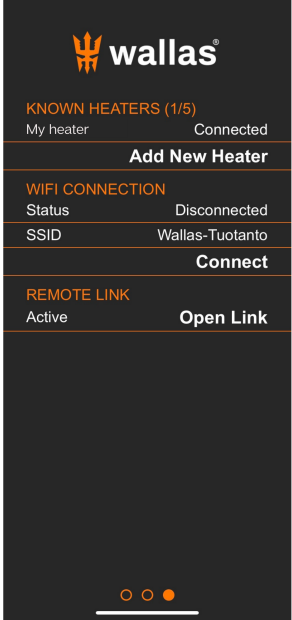
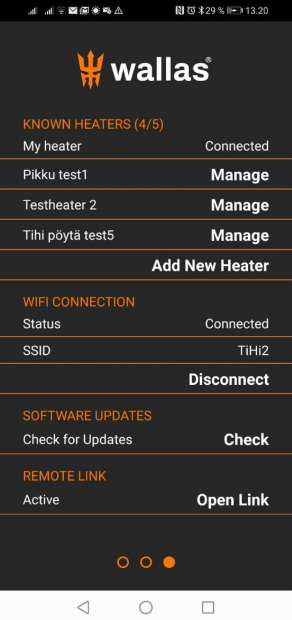
Advanced Control Panel	Advanced Control Panel	Advanced Control Panel	Advanced Control Panel
			
<p>If the connection was not successful, <i>Connection Denied</i> will appear on the Control Panel.</p>	<p>Use Arrow Buttons to go to the Main Menu Bar and press the Select Button. Go to the Settings and press the Select Button.</p>	<p>Choose Connections and press the Select Button. Select Remove All and press the Select Button.</p>	<p>Turn the app off, open it again and repeat the pairing process.</p>

Mobile Device	Mobile Device	Mobile Device	Mobile Device
			
<p>When the heater is connected for the first time it will be named by Wallas OP.</p>	<p>Each heater/connection can be renamed (max 20 characters).</p>	<p>User can add new heater and repeat the pairing process with the new heater.</p>	<p>Application supports up to 5 different heater connections. It is also possible to pair same heaters with another mobile device but only one active user (active connection) is possible at a time.</p>

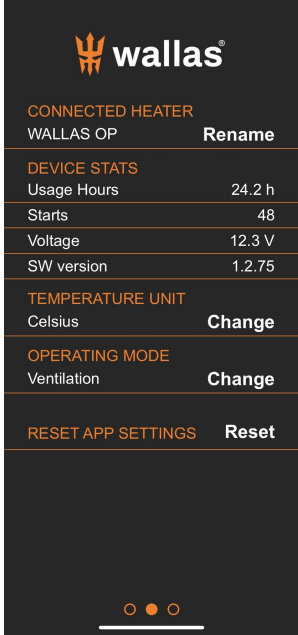
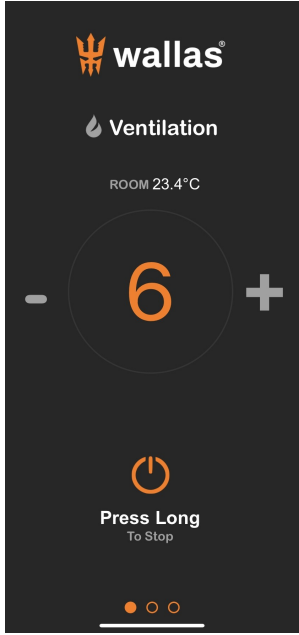
Operating Mode	Ignition	Temperature	Air Boost
			
<p>Heater can be started remotely in two modes: Heating/Thermo Control: Set a target room temperature C°/F° Ventilation: Blow fresh air without heating Prior to starting the heater, choose mode by swiping the screen to the 2nd page and tap Change under Operating Mode to set the desired mode (Heating or Ventilation). Due to safety, heater cannot be started remotely in Manual Mode. To switch between the modes, turn the heater off and start in the desired mode.</p>	<p>Press and hold the Start/Stop Icon down for 2 seconds to start the heater.</p> <p><i>Starting</i> will appear on the screen. Orange combustion light will light up when the burner flame has been ignited and the combustion has stabilized (approx. in 5 min). Heater will be fully operational about 10 min later. Heater starts in Thermo Control Mode.</p>	<p>In Heating/Thermo Control Mode the thermostat can be set to a target room temperature.</p> <p>Press the Minus or Plus Icons to adjust the temperature to the desired level.</p>	<p>Air Boost maximizes the air volume for quick defrosting and drying, but does not change the set temperature.</p> <p>While the system is heating, press the Air Boost Icon until the orange Air Boost light appears. To go back to normal air volume, press the Air Boost Icon again. The light will turn off.</p> <p>Be aware that when running in Air Boost mode, the system amperage draw will be quite high, so use it with care if DC power is limited.</p>

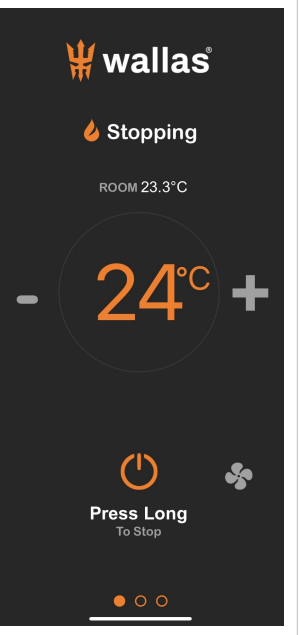
Ventilation	Ventilation	Pause	Shutdown
			
<p>Ventilation mode blows fresh air without heating with 6 blower speeds.</p> <p>Swipe the screen to the 2nd page and tap on Change under Operating Mode until you see Ventilation. It is now set and you can start the heater as usual (see ignition).</p>	<p>Press and hold the Start/Stop Icon down for 2 seconds to start the heater.</p> <p>Press Minus or Plus icons to set the desired power for the fan (1-6).</p> <p>To deactivate Ventilation Mode turn the heater off. Re-start in the desired mode.</p>	<p>Pause Mode automatically turns the heater off if the temperature remains +2° (3 F°) above the set level for 1/2 hour due to local ambient conditions.</p> <p>If the heater is in Pause Mode, <i>Paused</i> will appear on the screen.</p> <p>Pause Mode can be turned off temporarily by slightly increasing the target room temperature. Heater will re-start heating again automatically, if the cabin temperature falls 2 degrees (3 F°) below the set target temperature.</p>	<p>Press and hold the Start/Stop Icon down for 2 seconds.</p> <p><i>Stopping</i> will appear and the Start/Stop icon will turn white indicating the unit is off.</p> <p>Note: The heating mode that was used last upon shutdown will be the same mode when the heater is turned on again.</p>

WiFi Connection

The 3008 Control panel can be connected to the internet with a WiFi connection.

You can then operate your heater with the " **Wallas Remote**" application through the Internet.

Wifi connection is created through the Wallas Remote application. (Local connection between application and Control Panel must be available before setup)

The first time selecting Connect, the application will ask for SSID and Password. Application will share this information with Control Panel.

NOTE! If you sell your heater or give it away, you need to clear WiFi settings. (SSID="empty", password="empty") and you should remove the Wallas application from your device.

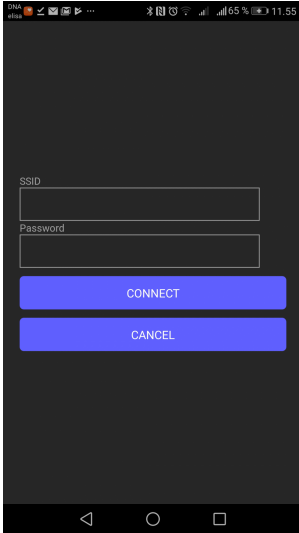
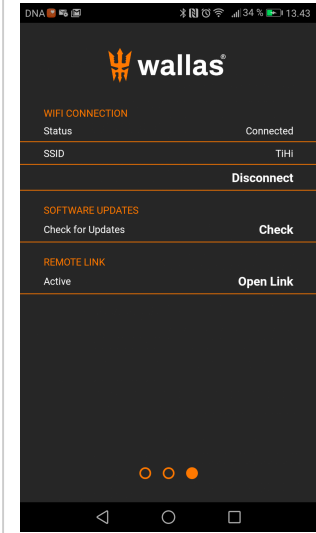
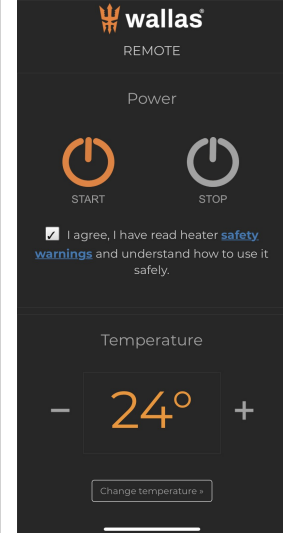
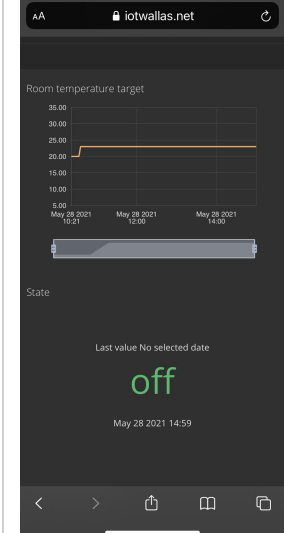
			
<p>Feed your internet connection details.</p>	<p>When internet connection is finalized status will be "connected". After few minutes "REMOTE LINK" will appear.</p>	<p>"REMOTE LINK" display will connect to internet panel. You can : - set room temperature target - start /stop your heater Note: heater start and stop takes several minutes.</p>	<p>You can see when heater was last connected into internet, and what the heater state is. You can see some statistics of your heater. Available graphs will vary depending of your heater model.</p>

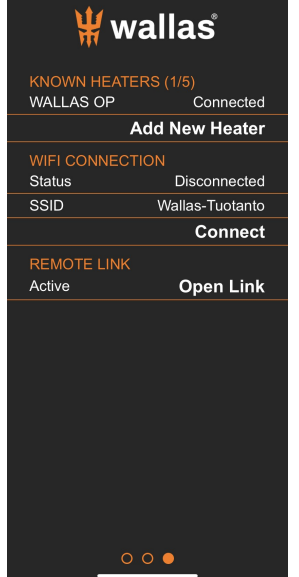
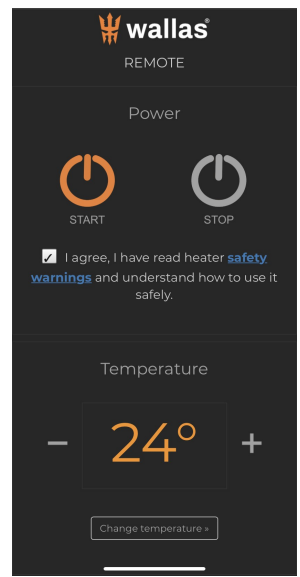
	
<p>When you start application and heater is not in range you can operate heater by opening the "Remote Link".</p>	<p>Note! Before you can operate heater, you need to read safety warnings and agree.</p>

Wallas-Marin reserves the right to develop usability and features of the application.

Connections tips:

1. Read from your mobile device user guide how connections and WiFi connections are managed in your device.
2. Make sure that local connections and WiFi are allowed in you mobile device (airplane mode is OFF).
3. Your mobile device is not in power save mode and location permission is given to Wallas application.
4. Check that heater is connected to power and Control panel is connected via cable to the heater.
5. Distance between Mobile device and Control Panel is not too long.
6. Control Panel is not in use by another person. Only one local connection is possible at a time.
7. If your mobile device already has connection to the heater it can not create new connection before the old connection is removed from your device. In some phone models this has to be made manually. Remove "WALLAS OP" from your phones paired short range wireless connection devices list (note there might be several OP pairings in mobile device list, remove all) and restart short range wireless connection before new pairing is possible. This may be the case if control panel pairing code only blinks fast and your mobile device is repeating the connection requests.
8. Change connection to other Wallas heater.
 - Close Wallas remote application.
 - Remove old connections from your mobile device short range wireless connection paired devices list. Restart your devices short range wireless connection.
 - If there is no other users for new Wallas heater you can select Control panel menu Settings/Connections/Remove all.
 - Restart application.
 - When/if "Change Device " link appears (30-60 sec) press the link.
 - Wait connection procedure to finalize.
9. In some phone models Pairing request will open in background info window. (See your mobile devices user guide.)

Software update

It is recommended to check software updates and perform software updating regularly to ensure optimal heater performance.

Before updating the software:

- check that the heater and the cell phone have sufficient level of power in battery
- check that the WiFi signal is strong and the internet connection is reliable
- be prepared to disconnect control panel cable, or heater power to make master reset to the system if necessary

Software update is a complex process, and errors may happen if there is a power or network failure during the update, including complete system failure.

Therefore it is forbidden to start software update for control panel if the Wallas heater is the only heat source and being unable to start heater would create a danger.

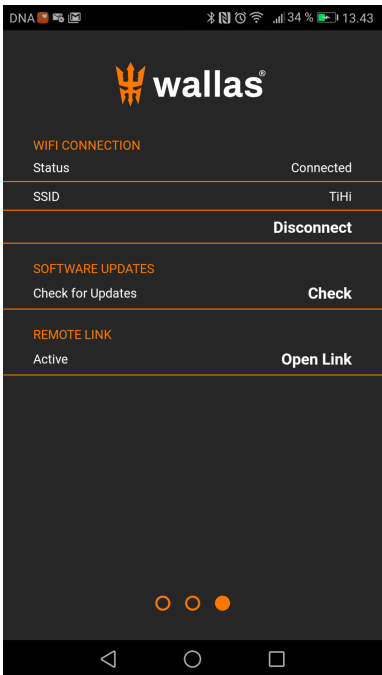
	<p>For software update make sure that</p> <ul style="list-style-type: none">• WiFi signal is strong and the internet connection is reliable• WiFi HotSpot name (SSID) is visible in application page and the status is "Connected"• the heater is "OFF" before starting the update <p>Updating may take up to 6 minutes, depending on network and connection.</p> <p>If new software version is available <i>Update link</i> will appear on the screen. Select update.</p> <p>Do not close application or heater power while update is ongoing. Control panel display will close and start a few times during the update. After the update is done, control panel will start and application will reconnect to panel.</p> <p>Note: In some phone models you may have to do the pairing again after software update.</p>
--	--

Possible problems/errors:

If the software update is not successful

- if *File error* message appears, start update again after few minutes

If the software update stops during download

- close the application
- restart the short-range wireless connection from your mobile device
- start update again
- Tip! find different location, where WiFi signal is better or WiFi hotspot has a better connection

If control panel is jammed during update:

- disconnect panel cable and try again after few minutes

Error Codes

Possible error codes are listed on the table below.

Combined Code	Error message	Problem	Troubleshooting
10A06	Ignition failed	Ignition failed, maximum allowed number of pump pulses	Check the fuel, check the fuel filter, tighten all joints.
1020B	Low voltage	Supply voltage is below minimum	Renew/charge the battery.
10001	System error		Contact service
10003	System error		Contact service
10201	System error	Unexpected flame-out	Check the fuel level, check the fuel filter.
10206	Ignition failed	Preheating failed, residual fuel burning for too long	Try to start again, if same fault, contact service.
20005	System error		Contact service
20A0207	System error	Water thermostat is missing water temperature data	Contact service
20B0205	System error	Analog control (potentiometer) is missing	Connect the controller, check control panel wiring.
203020A	Ignition failed	No fuel was detected, maximum allowed number of pump pulses	Check the fuel, check the fuel filter, tighten all joints.
2010204	Combustion fan	Burner fan is not working (no tachometer signal)	Contact service
2020204	System error	Ventilation fan is not working (no tachometer signal)	Contact service
2030204	System error	Fuel pump output short-circuit	Fuel pump wires are in shortcut, check the wiring.
2030205	System error	Fuel pump not connected (no current detected on output)	Fuel pump is missing, connect fuel pump connector.
2040205	Water pump	Water pump is missing (no load on output)	Connect the waterpump connector.
2050204	System error	Burner or ventilation fan power short-circuit	Contact service
2060204	Glow plug	Glow plug short-circuit	Renew the glow plug.

2060205	Glow plug	Glow plug missing (no current detected on output)	Renew the glow plug, check that the glow plug connector is connected to the ECU.
2070005	System error		Contact service
2080001	System error		Contact service
2080006	System error		Contact service
2080008	System error		Contact service
2080208	System error		Contact service
3000007	Burner temp sensor	Burner temperature is missing/invalid	Contact service
3010007	Air temp sensor	Air temperature is missing/invalid	Connect air temperature sensor.
3010202	Air overheat	Air temperature is too high	Check air vent's and warm air hoses for blockages.
3020007	Water temp sensor	Water temperature is missing/invalid	Contact service
3020202	Water overheat	Water temperature is too high	Water is not circulate, bleed the air out of the system, check the waterpump.
50001	System error	CAN bus other errors	Contact service
50006	System error	CAN bus timeout error	Contact service
50008	System error	CAN bus busy error	Contact service
7020B	Low voltage	Cannot start, low voltage	Renew/charge the battery
7020C	System error	Cannot start, device locked	Open locking mode from the control panel, check control panel user manual.
7020D	System error	Cannot start, enable input not asserted	Enable wire is missing, connect the enable wire or set the main power ON
7020E	System error	Cannot start, burner temperature missing or too high	Powercut during the operation, Wait that unit cools down and try to start again.

Installation check list

Installation check list before test-run

Installation

- Read manual and use only official Wallas parts.
- Ensure that the boat/cottage/location is sufficiently ventilated.
- Ensure sufficient air ventilation for heater, minimum aperture of 100 cm² (16 sq.in.) into installation area.
- In boat heaters the exhaust pipe outlet must be at least 400mm(16") away from the opening for filling fuel or tank breather.
- We recommend installing the control panel on a vertical surface where liquids are not able to leak into the switch and it is out of reach of children.

Fuel system

- Fuel for the device comes through a separate tank fitting, not via a manifold or connection shared by the engine or other device.
- Install the filter to the fuel hose before you install the device, in an accessible location for filter changes.
- Fasten the fuel hose couplings tightly. Always use a sleeve joint on the hose (olive ring).
- Make sure that the surfaces of the couplings are clean before fastening them.
- The hoses must be kept clean during installation.
- If the surface of the fuel tank is above the device, a magnetic valve must be installed into the fuel hose close to the tank.
- Cut the fuel hoses to the appropriate length when installing them.

Electrical installation

- The nominal voltage of the device is 12 VDC.
- Current for the device is taken directly from the battery terminals using cables that are as short as possible.
- Put the main fuse of c. 15 A on the + cable close to the battery.

Exhaust fumes

- When choosing the outlet location, note that exhaust fumes are hot.
- In boat heaters use a goose-neck in exhaust pipe to prevent splash water entering.
- If your installation location is a boat with metal hull, the device and outlet must be insulated from the hull to prevent electrochemical corrosion.
- The exhaust pipe must not come into contact with combustible materials. Insulate the exhaust hose, if necessary.

Warm air outlet (Spartan and Viking models only)

- If your heater has air hosing, do not reduce air hosing too much. Recommendation of \varnothing 75 mm outlet is to divide it to two \varnothing 60 mm outlets.
- It is recommend to insulate the warm air hoses to save energy.
- Note! All warm air vents are not allowed to be closed at the same time.

Warm coolant hosing

- Flow direction is correct
- All hoses are rising from the lowest point to higher
- There are no leakages in the system
- Header tank is large enough
- System contains enough coolant to prevent freezing
- System is bleed correctly
- Hoses are coolant resistant material

Initial start-up

- The device usually does not start the first time after it has been installed. It may take several starts (c. 4-6) for the fuel hoses to fill up enough for the fuel to reach the burner.
- Watch the hoses as they fill up as you start the device.
- After two unsuccessful start-ups, the device will lock.
- Follow the instruction for unlocking the device and try again.
- When the device starts, look for possible leaks in the exhaust and fuel connections.
- Run the device for c. ½ hour to allow possible installation and manufacturing greases to burn off. Make sure there is enough ventilation.
- **NOTE! Remember to carefully read the instructions for installing, operating and servicing each device before installation.**



Test-run performed

Serial number	
Company	
Installer	
Installation date	
Signed	

Maintenance recommendations

Service recommendation for the heater is 2000 operating hours or every 3 years, whichever comes first.

Maintenance should be carried out by authorized Wallas service shop.

Special recommendations

Occasional (monthly) use of the device will increase reliability by purging old fuel.

Observe fuel provider recommendation with regard to the fuel type, fuel life length, additives and moisture removal.

If the device has a separate tank:

When selecting the fuel type, take note of the temperature limits of each particular fuel.

Winter storage

If the device uses the same tank as the engine:

- Change the fuel filter.
- Perform measures recommended by the boat/engine manufacturer to be performed before winter storage.

If the device has a separate tank:

- Drain the fuel tank in the autumn.
- Clean the tank and change the fuel filter.
- Fill the fuel tank with fresh and clean fuel in the spring.

For the device itself, you do not need to do anything.

Spare parts

Spare parts list, www.wallas.com

An anti-freezing agent for diesel vehicles may increase the forming of scale at the bottom of the burner and therefore shorten the maintenance interval.

Warranty terms

Wallas-Marin Oy (the “Manufacturer”) warrants their heaters, stoves, and ovens (hereinafter referred to as the “Product”), against defects in material and workmanship for two (2) years or 2,000 operating hours in normal use (whichever comes first) effective at the time of sale to the Original End-User under the conditions provided herein.

Wallas-Marin heating systems are designed and intended for recreational use. Use for commercial, live-aboard or unattended use will result in elevated operating hours requiring maintenance and repair not covered by product warranty.

1) This warranty is made only to the first purchaser/customer (“Original End-User”), who acquires the Wallas-Marin Product for their own use.

2) This warranty will be in effect for two (2) years or 2,000 operating hours (whichever comes first) from the date of purchase by the Original End-User. A copy of the dated receipt of the sale should be retained as evidence of the date of purchase. The warranty period may be extended by an additional 12 months by registering the Product within three (3) months of the Product being sold to the Original End-User. Registration must be done online at www.wallas.fi/takuu. Despite the extended warranty period, coverage is limited to 2,000 operating hours for all Products. Repairs carried out during the warranty period do not renew or alter the original warranty period.

3) The intent of this warranty is to protect the Original End-User of the Product from defects and provide repair and replacement of defective parts. Warranty repair service must be administered by an authorized Wallas-Marin distributor or an authorized Wallas-Marin Service Center in accordance with the Wallas-Marin warranty policy.

4) Notification of the defect must be given in writing immediately to the authorized Wallas-Marin distributor, that sold the product (the “Seller”) by the Original End-User, if possible, but no later than two (2) months after the defect occurred. If the warranty period has expired and no notice was given in writing while the warranty was still valid, the defect will not be covered. The notification must include:

- Description about the issue
- Description about the installation, when, where, and by whom it was done (photographs may be included)
- Product name, serial number, place and date of purchase

5) For repairs under warranty, the Original End-User must take or package and ship the product to an authorized Wallas-Marin Distributor or to an authorized Wallas-Marin Service Center. The best location for repairs is determined by the importer after the Original End-User has notified the Seller about the issue. Once the Wallas-Marin Distributor/Service Center has examined the returned Product and if it is found that it was defective in material and/or workmanship, the Distributor/Service Center shall repair the product. If the distributor/Service Center determines that repairs must be made, only authorized Wallas-Marin parts will be used.

6) This is a Return to Base Warranty, which does not cover costs accumulated from the removal and re-installation of the Product, or transportation costs if the Product has been shipped for repairs, or any damage occurred in transit.

7) This warranty does not cover indirect damages arising from a defective Product, property damage, loss of revenue, injury or loss of life as a result of system failure, or conditions unrelated to the material and workmanship of the Wallas-Marin Product. Such unrelated conditions include, but are not limited to:

- a) The Product has not been installed according to the Wallas-Marin Product User Manual or the country-specific regulations have not been followed.
- b) Damage or failure caused by installation of accessories or components not manufactured or approved by Wallas-Marin and/or modification of the Product structure without the consent of the Manufacturer.
- c) Failure to follow the operation or maintenance instructions in the Product User Manual.
- d) Damage caused by inappropriate storage or transport.
- e) Fault resulted by an accident or damage of which Wallas-Marin had no control over (force majeure).

-
- f) Damage or failure caused by improper handling, use of unsuitable fuel, low voltage, excess voltage, dirt, water penetrating the Product, or electro chemical corrosion.
 - g) The Product has been dismantled or opened without the explicit permission of the Manufacturer/Importer.
 - h) Non-Wallas components or spare parts have been used in the repair of the Product.
 - i) Repair was done by an unauthorised service provider.

8) This warranty does not cover consumable or wear parts, which include glow coil/plug, bottom mat or wick, fuel filter, seals.

9) This warranty does not limit the rights specified in the consumer protection legislation.

10) Wallas-Marin reserves the right to change the design of any Wallas-Marin Product without notice and with no obligation to make corresponding changes in Wallas-Marin products previously manufactured.

When making a warranty claim, the Original End-User must provide proof that the maintenance and safety instructions have been thoroughly followed. This warranty does not apply to defects which have arisen due to carelessness in following installation, operation, and maintenance instructions.

Disclaimers

The manufacturer is not liable for damage caused by improper use or incorrect operation or installation. Failure to comply with the installation, operation and service instructions makes the warranty null and void and this leads to the exclusion of any liability of Wallas-Marin Oy.